THINKING BACK . . .

1980

PROPERTY OF

Beaman Memorial
Public Library

West Boylston, Mass.

Purchased

Received June 1989 *No.* Ref.
W. Boy. Rm.
371.8976
67458 WES

...LOOKING AHEAD

WHAT'S

PROLOGUE 4
REMEMBRANCE 10
DEDICATION 11
HEAVY THINKING 13
HEAD OF THE CLASS 23
LOOKING GOOD 69

AHEAD...

LOOK WHAT'S HAPPENING 81
IN THE BACKFIELD 97
BACK AFTER SCHOOL 113
LOOKING FORWARD 127
LOOKING TO BUY 148
EPILOGUE 172

As we think back

upon our childhood,

We reflect on the times remembered

and joys shared.

The friendships we forged

will remain forever
in our memories

Our *heroes, mentors, families*

and teachers helped to shape

the time we spent

living, loving, and learning.

IN MEMORY OF MRS. MARGARET "PEPPY" KLEIN

Mrs. Klein played many roles in the West Boylston school system. Not only was she an important part of the School Committee and Parent Advisory Board, but she became a cherished friend to the people of West Boylston. She valued student opinions and strived to help when she could. Mrs. Klein attended student activities for years, including soccer games, senior plays, spring musicals, and football games. She worked for many committees and charitable organizations. Those who worked beside her were always impressed with her dedication and sense of commitment. When working toward a goal, she never left a stone unturned or a project unfinished. Mrs. Klein will be fondly remembered and missed by everyone she touched.

"To laugh often and much; to win the respect of intelligent people and the affection of children; to earn the appreciation of honest critics and endure the betrayal of false friends; to appreciate beauty; to find the best in others; to leave the world a little bit better — whether by a healthy child, a garden patch, or a redeemed social condition; to know even one life has breathed easier because you have lived. This is to have succeeded."

— Ralph Waldo Emerson

IN APPRECIATION MRS. GRUSZKA

INGREDIENTS: 2 C. sweetness, Combine with 1 T. of love. Stir in loyalty, spirit, and support with patience, reason, and consideration. Mix well. Add 1/4 heaping tsp. of encouragement and blend with a willingness to help.

Mrs. Gruszka, our teacher and friend, is someone we will always remember as a special person of our high school years. As our class advisor, Mrs. "G" put in a lot of time and effort to see that the class of 1989 always reigned on top — class meetings, fundraisers, the prom, play competitions, and homecoming week. As a teacher she taught us a wide range of things from changing a baby's diaper to cooking a Thanksgiving feast. As a friend, she was an excellent listener and a wise advice giver. The class of 1989 deeply appreciates all that Mrs. Gruszka has contributed. Her ability to give of herself made the class of 1989 the best. We thank you Mrs. Gruszka from the bottom of our hearts. What you have done for us will always be a part of our fond memories. We will miss you very much.

Love,
the Class of 1989

THE MUSIC MAN

As music teacher for thirty years, Mr. Herbert Maynard has embodied the spirit of the lion. His firm belief in educating a well-rounded person has helped his students to believe in themselves, in the school, and in their ability to make great things happen. He has strived, and succeeded, in instilling pride and positive thinking in his students by teaching the whole student, not just the musician. He has also taught his students to live for the present and to look toward the future with hope and excitement.

This year will be his last as a teacher. Mr. Maynard will be leaving the teaching profession to explore other fields. He will long be remembered for his dedication and many contributions: conducting the chorus and football, concert, and prize-winning stage bands; coaching the tennis team, and organizing the skiing program. Even more importantly, though, Mr. Maynard will be remembered for his success in imparting his wisdom and pride to many students — musician and non-musician alike. He has been a role model for both students and the faculty, and his energy and enthusiasm will be missed by all.

HEAVY THINKING

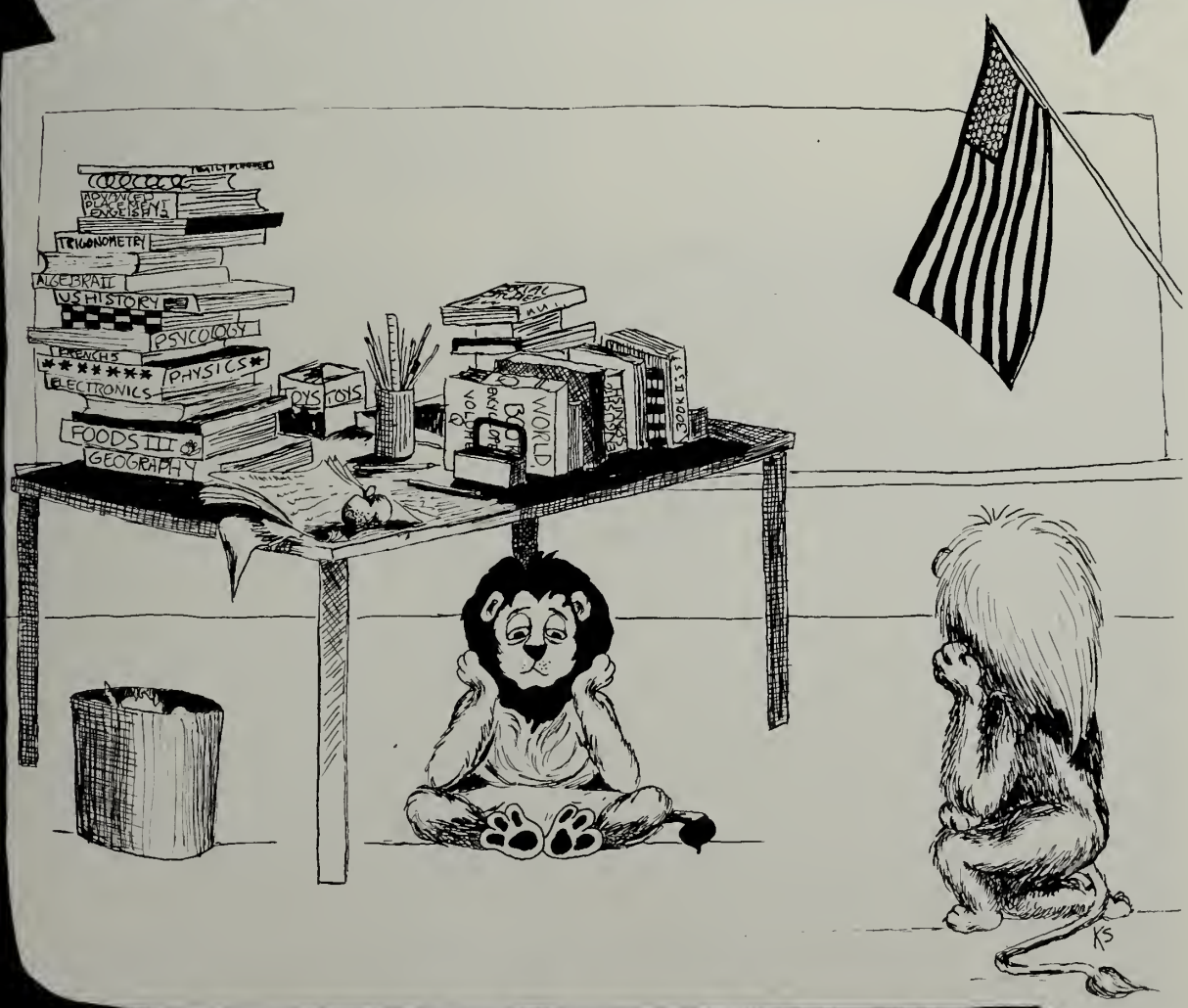

PRINCIPAL
DR. MARK R. MASTERSON

Many will remember you as the "Super Bowl Class". Few will recognize that you were also the team that almost won the Sportmanship Award when the competition included almost seventy central Massachusetts teams. I am most impressed by the diversity of your strengths. You have carried the yearbook, the senior play, and a number of teams. You are academically aggressive and competent; you have won many art and music awards. Several of you have applied to some of the most competitive schools in the country and have every reason to expect to be accepted. As a class you have made the most of your educational opportunities. My most enjoyable memory of you to date is being in the play "Get Smart" with you. Best wishes for continued happiness and success.

ASSISTANT PRINCIPAL
DR. PAULA BURKE-UCHE

I think of each one of you and your futures, hoping that you will find joy and true fulfillment in the careers you choose. I wish you a life long discovery of your talents, interests and the genius that is unique to each one of you. Everyone is a star. May life bring each of you the love, friends, education and opportunities to enable you to be your true selves. I wish each of you the love spoken of in Corinthians I, 13:

If I speak in the tongues of men and angels, but have not love, I am a noisy gong or a clanging cymbal. And if I have prophetic powers, and understand all mysteries and knowledge, and if I have all faith, so as to remove mountains, but have not love, I am nothing.

Love is patient and kind; love is not jealous or boastful; it is not arrogant or rude; Love does not insist on its own way; it is not irritable or resentful; it does not rejoice at wrong but rejoices in the right. Love bears all things, believes all things, hopes all things, endures all things.

SUPERINTENDENT
LEO J. SULLIVAN

The Class of 1989 will long be remembered as one of the most impressive groups of young people ever to graduate from West Boylston Jr.-Sr. High School.

While obvious public achievements such as the Super Bowl victory have received much public acclaim, it is your less obvious qualities and talents in which we who know you take the most pride.

As a class, you have long enjoyed a reputation for intelligence, industry, and motivation. More importantly, you have been respected for your sensitivity and genuine concern for others.

As you leave us for the final time, I would like you to consider that you have been the recipients of many intangible gifts during your eighteen years. You have benefitted from loving parents, a supportive community, and concerned teachers. You have been guided, assisted, and encouraged each step along the way.

There is an old saying, "From those to whom much is given, much is expected". We expect and hope that in the years ahead you will try hard to give back to others as much as you have received.

Good luck, Class of '89!

Bottom left:

DAVID O'DONNELL
ADMINISTRATOR OF SPECIAL EDUCATION

Bottom right:

CURTIS SIMPSON
COORDINATOR OF ADMINISTRATIVE SERVICES

BEAMAN MEMORIAL
PUBLIC LIBRARY 15
WEST BOYLSTON, MASS. 01583

Angelina Anderson
French, Spanish

Edward Anderson
Social Studies

Sally Babineau
Science

Christina Blondin
Special Education

Emily Boosahda
Art

Ruth Bositis
English, Latin

Edward Bouvier
Science

Sharron Bouvier
English, Reading

Deborah Boylan
Secretary

Francine Bullock
Guidance

Gertrude Doherty
Curriculum Coordinator, Math

Carol DeWaele
Guidance Secretary

Ronald Ekblom
Physical Education

Joan Ethier
Special Education

William Foley
Social Studies

Joseph Garofoli
English, French

Janice Gilley
Nurse

Charlie Goodale
Custodian

Shirley Gorman
English, Reading

Paula Gorrell
Special Education

Kathleen Gruszka
Home Economics

David Gustafson
English

Marsha Hudson
Spanish

Grace Johnson
Music

David Keeney
Mathematics

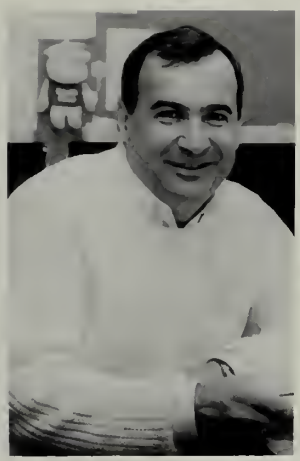

Dennis LeBlanc
Guidance

Astrid Lindstrom
English

Herbert Maynard
Music

Lawrence McGrail
Physics, Electronics

Justin McGrath
Mathematics

Donald Mentzer
Science

Gerald Moynihan
Mathematics

Alice O'Hara
English

Linda Parker
Special Education

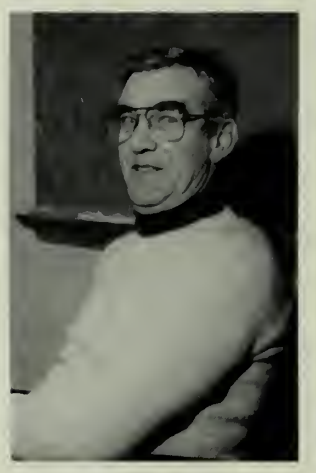

Ralph Pendleton
Social Studies

Anthony Perry
Mathematics

Judith Petit
Special Education

Richard Priestley
Industrial Arts

Judith Roy
Social Studies

Mary Salmon
Business Education

Beverly Schofield
Health, Physical Education

Gerald Silven
Industrial Arts

Rick Snyder
Science

Jean Stuart
Librarian

Susan Supernor
Secretary

Steven White
English

Robert Wills
Industrial Arts

Mary-Jett Woodring
Home Economics

BUSDRIVERS

Left to right: Paul Foote, Frank Lovell, Rolinda White, Arthur (Tootie) Nichols, Charlene Agurkis, Rose DePatsy, Stan Hopper, Lorraine Rines

CAFETERIA LADIES

Left to right: Diana LaComfora, Lois Bagdis, Nancy Raphael, Tina Hoss, Joanne Wilder

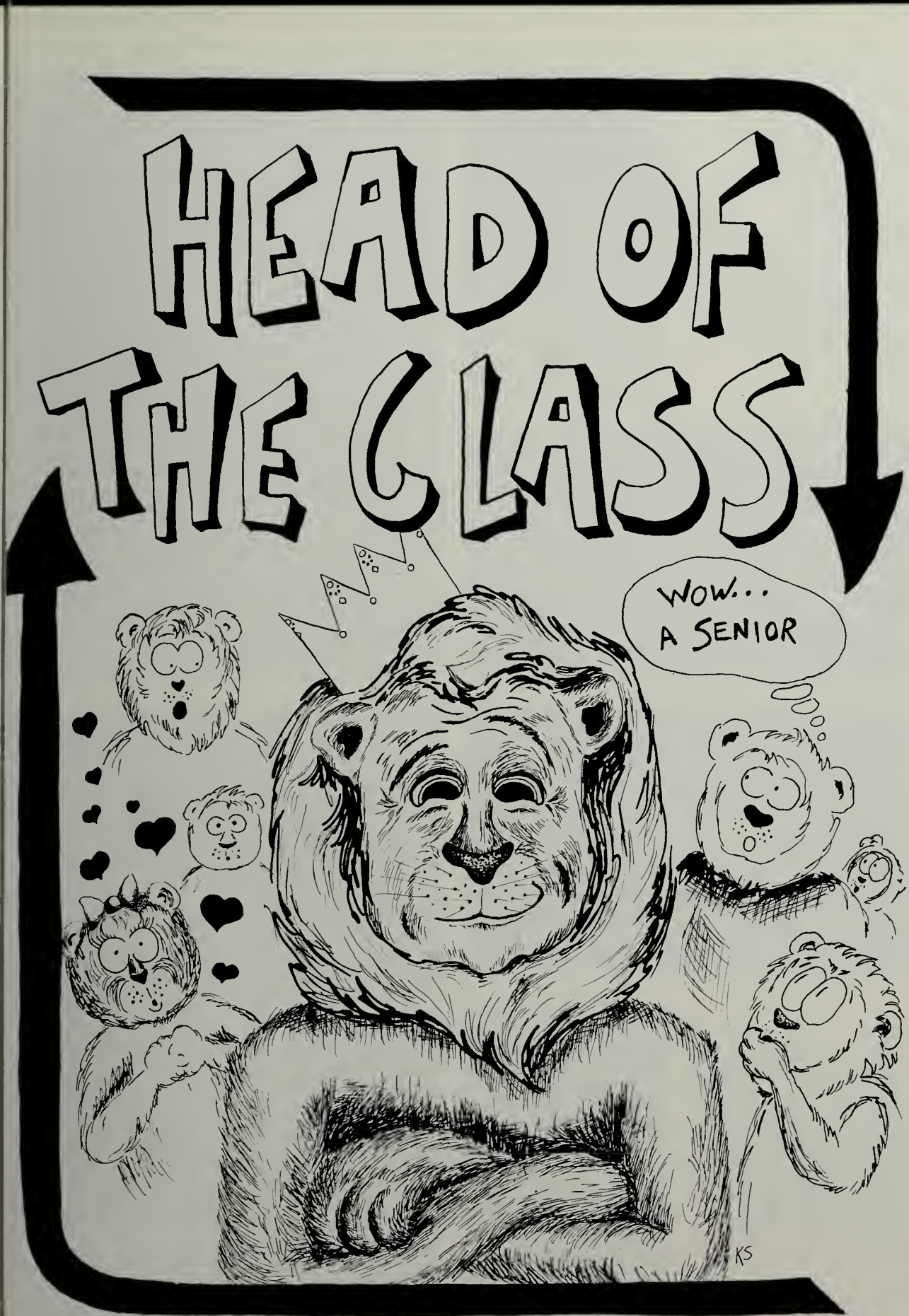
HEAD OF THE CLASS
WOW... A SENIOR
KS

MICHELLE JANE AUBREY

"There are gold ships, there are silver ships, but there are no ships like friendships!"

Chelly, Peaches, Chelbo — Alisa Lisa JB SN MC AW CW JS Rose Little Indian THE GANG & all the rest GOOD LUCK! ... ALF ... DD & POOCUMBS ... Wonder Twin Powers ... 11:11 ... le petit prince est mort?! FRENCH? ... Jodie — I think it's the s!! ... Perky & Terry T-4-eva! ... Hey Coco — ? ... Sunday drives with my next door buddy! ... #11 or #12 ... SI boys #1 SAP ... CHEESE FIGHT, GREEN LIGHTS, DR. P.R. 88 .. um ... bellhop ... getting frisked & chased! . . Derrick — THANKS Prom 88 ... skiing in the back yard — PGH — car washing parties ... Do you ever stop smiling!! ... bananas — Quebec 88 — toilettes Hey Shel — I think you're boy crazy!! ... Kev — bunnies?! ... Alisa — Look at the sky!! THANKS MOM & DAD & SCOTT — ILY ... Bye WBHS ... soccer softball cheering Isac french club homecoming comm sr. play play comps prom & ball comm yearbook

TRACY JANE AVERY

"It is better to be small and shine than to be great and cast a shadow."

YA GOTTA HAVE FRIENDS!! Good things come to those who wait — I love you John! NB KM ML EM VB PK CC TE Glen[3] CH DG LH MT TH MJ SM FB — and Adop-o-bro — Scott ... Nat — I miss u!! Dennys? Definate sax appeal ya snooze — ya lose ... No I'm not standing on my knees!! A Good Terrible — Hunny bunny Rf & Dm — Main Entrance!! Dog sitting again?! D. Crew Original Party Animal — No Mike — I don't remember Tuesday! Is Kev playing Rent-a-cop AGAIN?? Good things come in small packages ... Mustangs Def Leppard Boston Aerosmith Doors Reality is for people who lack imagination mom & vin — thanks for everything! LET'S BLOW THIS POPSICKLE STAND!! FBAND 9-12 STAGE BAND 9-12 BAND 7-12 P. 12 Chorus 7-12 VP. 12 Senior Play 10-12 Lit. mag. ed. brd. 11, 12 musicals softball cheering

DANIEL BAVOSI

"Time goes, you say? Ah, NO! Alas, Time stays, we go."

— AUSTIN DOBSON

COL, 2½ years and I am loving you more each day! Ron, Bob, Dave, Eric, Chills, Joe, Joel, Chuck, Kev, Joe, John, Tom, Doug, Glenn, James, Dino, Mike, Amy, Tara, Lori, Meg, Tina "Pavosi, hold up the end" "ON the ball" Lions best season ever! The best goalline stand at Oxford "Kev what curb?" "Ron we have to work tomorrow" Washacum Accident with Ron, Bob, Rand "Anyone want to buy a firebird?" Poison, Aerosmith. Party at Ed's "Tom let me test that drink for ya" Party at the Dugans Pasta Feast "PUMPKIN RUN 88" We got the scarecrow! Crazy Janie "I'm outta here" Football 10,11,12 Baseball 9,10 Track 11 Thanks Family and Friends, Mom Dad I love you!

MICHELLE MARIE BAVOSI

"It's all over before, it all goes by so fast, the bad days last forever and the good days don't seem to last."

BEEZA I LOVE YOU always and forever. Listen ... please? don't tease me ... In the snow? 1/18/87 roses, kisses, and hugs ... my best friend ... Old Orchard Beach Tara, Melissa ... Missy — stuck in the snow ... Beth are we lost? ... Tent Buds ... Hampton ... I'm mad! ... WEASEL ... NERD ... ya think ... you might ... the cutest thing ... you can't take it!! 14x ... wave pool-sick ... rub my back ... Jodie Kim Amie Lisa Tara Melissa Sheri Kim ... Missy and Caroline ... Get the lead out! ... Hey ... summer weekends ... I did nothing wrong, I swear to God ... It's not my fault ... crash! Dress me ... I don't whine ... riding in the falcon ... fine! ... Porka ... Kim — hot as a — ... Thanks Mom and Dad

FELICIA ANNE BELLO

"When things go wrong as they sometimes will, the road you're walking seems all uphill, fight it out when you're hardest hit, when things seem worst you cannot quit."

Christal Marie, Iloveyou 9-21-88Mom,Dad,Mike,Patch Iloveyoutoo HeyFlea-Didyougetit? Giveher10min thelaugh-heardroundtheworld, handfan, she'scrying! Livingproofparadoxide affectsthebrain TK-Bio86 I'mgonnagetworms! Whydidyou-dyeyourrootsbrown? The3ofusSW,JM,FB Don'tcallmeagirl. NINJAWOMAN sheknocked-herselfout! everything'sundercontrol Just-myluck! Thewholenetwentover. Iscoreda-goalGreaseMonkey. Ican'twearyellow — I'lllooklikeabananaEG — GoodHappy-Meals,eh? Excuseme,doyouhavethetime? ThanxMike McD.TK,GC,EG,BJ,KF,MM,TA Seeyaallaround!

CHRISTINA BELSITO

"You see things as they are and ask why? But I dream of things that never were and ask 'why not?'"

WEENA . . . KIM — We Think Alilve B.F. BARB — I'll Never Forget You! THE LOOKS LOR — I tried but I didn't get it right — I'll try again real soon KIMER — I need a . . . I'm not a dizzy TRUST ME MEG&JOD S F. Females Girl Talks Joel& Chuck Thanks — Friends Forever! AIM — I'm here, Talk to me TaraMis ChelCarol-LisaJoeTomBobDaveRickDino — Keep in Touch! 11/31/87 Shrewsbury 1/1/88 Teri Let's think of something fun — Driving around in WB (AGAIN!!) NOVA,HORIZON, GRANADA MINT CARS! THE METRO (ANDRE)ITALIAN GUYS NO DING HO!KIM — My Lectures Barb — You got any gum? Meg&Jod Sat. Night Date Night — What to do? MAINE — When can we go home? Mom + Dad McGoldrick Thanks! Mom#2 Mrs.W-Mom, Dave, + Rosa — I Love YA! Dad — I wish you could have seen it . . .BYE WB!

NICOLE BENOIT

"The most utterly lost of all days is that in which you have not once laughed" — Chamfort
"Chicken Little was right!"

Smile Pete! Play Shiny Stockings. WN slogans. hush. HS passes Lev. it's in the rules. Oh crumb Amy! Piano is a real instrument. jazz trombone. who stole the sign? circlize. mystery rides. fluff. teddy bears. classical music. how, cute. Soviet socialism debates. what movie? phone calls jazz, not rock, Scott. anyway. PDAS? wow. hugs babe! senior plays — stress tab Ev? drive carefully Kev, it's impossible to . . . good oral participation. expect the unexpected. Quebec 88. hey kids! BumbaDeDa? special people, places, and things. luv ya. NHS — 10,11,12. music — 9,10,11,12. drama — 9,10,11,12 (dir.). MASP — 11. French Club — 9,10,11,12. The Fair — 10,11,12

JODIE ANN BLAKE

"Take your time don't live to fast, troubles will come and they will pass. Don't worry you'll find yourself, follow your heart and nothing else . . ."

Toadie . . . MC, MB, MA, DK, CW, BK, LJ, TB, KH, TC, LL, IS and all the rest — I'll miss you . . . Woobie & Wumpa camping 88 (toothpaste) . . . TB & MC — SF . . . Perky — Double D — it's the sss . . . Carol — my body's numb . . . Bess — Steve's for lunch? . . . KH — I'll be your first client! . . . Michele — tell the truth! . . . Alibaba . . . AC & DG — School Spirit? . . . Prom 88 — thanks Kev . . . the DUMPSTER . . . Lor-Reservoir . . . Pumpkins + PP . . . Breakfast Bound . . . I didn't mean to kill it! . . . Naughty Nighties . . . DK — do I know how to Aggarvate? . . . Marty . . . Motorcycles . . . Roses . . . Photo Sessions . . . Comics, older men . . . Italians . . . The Dump . . . Let's get arrested! . . . Piano . . . G's . . . OHNO Ding Ho . . . Cahoots + fake IDs? . . . Parties AT Bessie's house . . . Mom, Dad, Dave — Thanks, ILY

JAY MICHAEL BRUNETTA

"Live today like there's no tomorrow. Who knows you might be dead tomorrow!"

POPE — Jay Glenn Gumby Kev Scott Chris Lance Chuck Joel Dave Joe Rick Russ Tom Doug Bob Mike Dan Jim Dino Ron Dave ask Glenn where your Pumpkins are Pumpkin run Hang'ng out at Shell Parties at Russe's IGA what a Bummer Glenn which exit to Hampton? OLLIE FOR PREZ? Bumcoat vs West Boylston Pink Floyd Clapton THE WHO Led Zeppelin THE DOORS Boston Patriots vs Bengals "85" Field Goal Celebration JESUS Good Luck to Everyone! My sister Kara MOM DAD Thanks for everything! The Soccer team lets win some games and good luck Soccer 7,8,9,10,11,12 Track 12 Graphic Arts 10,11,12 RONALD REAGAN A GREAT EIGHT YEARS NO DUKES! BUSH IN "88" Garafoli's English Class 87, 88

DEANNA BURTON

"Today is the tomorrow we worried about yesterday."

JOSEPH JOHN CAPPABIANCA

"Let this be the day when you stop thinking about your dreams and you start doing something to make them happen."

JOE LIONS — #24 Kim . THANKS FOR EVERYTHING — PROM 88 . . . Tom Joel Doug Rat Rick Chuck Bob Dave Chils Dino Jim Welb Kev Ron Glenn Jay Dan Dave Coley Wills Russ Riz Dan Spud Pehly Art . . . V Beeza Gleas The Girls . . . Old Orchard Tom let's go swimming — DJ — Beer Muscles . . . OK Tom you're right . . . Joel's Bagged — Gleas's Party — Raking the leaves . . . Tom + Joel How many have you had — Doug's Cookout . . The Pit Heartwell . U Mass go to sleep — Ed's parties . Rick Dave who did it . . . Take um Art . . . Bruce Springsteen AC/DC Aerosmith Van Halen Led Zeppelin . . . Football RB — CB . . . Goal line stand vs Oxford . . . Steak dinner . . THE YEAR OF THE LION . . . Football 10,11,12 — Baseball 9,10,11,12 . . . Basketball 10,11,12 . . THANKS MOM DAD KIM + KELLY

GUY CARACCIOLO

"Give me a firm place to stand and I will move the earth."

Archimedes

TARA — I love you 9-9-87 Sam Poly Maine I am-4 am on the roof sleeping on the couch Guyflex Charlie bodybuilding 4th in the Mass 3rd in the classic first next year! Pep's Gym 300 lb Bench muscle and fitness diet 74 nova celica GT RM80 — Hypo 185 quad — beat to the ground beeza rat Dave Finn Jeremy — lost — sandbag Steve Tiote rats snowmobile red fox Pink Floyd — Sullivan Stadium St Johns — What a joke hockey — JVB what a team but cous this is my cousin Ann's and softstep after hours sleeping in the van skiing Jay Peak — stowe — Canada Kayla — Michele — no day care Craig the prom 88 good time! Greg — Kate — Tara — Guy suspensions! Temper finally out of the jail! JiffyLube Tara Lynn Caracciolo

CHARLES ROBERT CARELLI

"The door's open but the ride ain't free"
— Bruce Springsteen

What's up Charlie? Kelly — thanks ... Joel, Dave, Rick, Joe, Tom, Doug, Glenn, Jay, Ron, Kev, Dan, Rat, Bob, Dino, James, Chils, Rick or Dave? Sure Rick, I believe ya. New Bumb Turk Offensive line — I owe ya Dougy Beermuscles Take em on that one Rick, is your moehter home? The Cape 88 — Kelly, Chris, Sue and Joel Case Face Lions #15. Russell Muscle — The Mad Armenian — Beez Gleas Coley Pehl yr. Z Spud and the Girls. Kel — I'm blind Don't forget Blues in the Parking lot Bruce, Fletch, and Bubba The Parks ... 11/10/86 Tom — Go deep ... Thanks Mom, Dad, Deb, Jan + Jack — Love ya The family — Beez, Joel, Lou + me WB — 2, Burncoat o Pasta Feast 418 Bread and Butter Bye Bye WB — Football, Basketball, Baseball, 9,10,11,12 — Thanks everyone

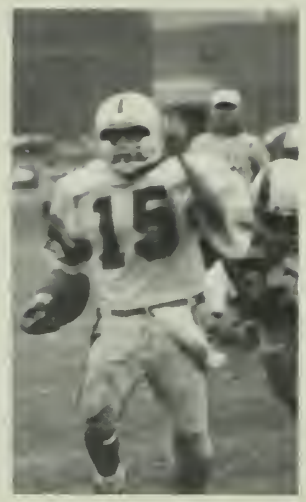

JOEL DAVID CARELLI

"Lighten up while you still can, don't even try to understand. Just find a place to make your stand and take it easy."

JOEL LIONS #22 Tom, Joe, Doug, Bob, Rat, Chuck, New-Bomb, Rick, Chils, Dino, Welb, Glenn, Jay, Jim, Kev, Ron, Riz, Russ, Coley, Pehly, Spud, Dan, Wills, Arty, Gleas, Beeza, The Girls ... DJ — Beer muscles OK Tom you're right ... Whatever Joe ... Ed you got any hot dogs ... JD Joe ... The Cape — The attacking squirl ... Mom I'm at Old Orchard ... Doug just have a few kids over . Funnels ... U Mass ABC — 123; Doug it's just a wall ... Tom's Cookout — at least 22 ... The Pit ... Rick Dave — which one did it ... Just take um Art ... AC/DC Bruce Led Zeppelin Aerosmith Van Halen TP Football — RB — THE YEAR OF THE LION ... Football 9,10,11,12; Basketball 9,10,11,12; Baseball 9,10,11,12 ... Thanks friends and family ... Mom + Dad Love ya

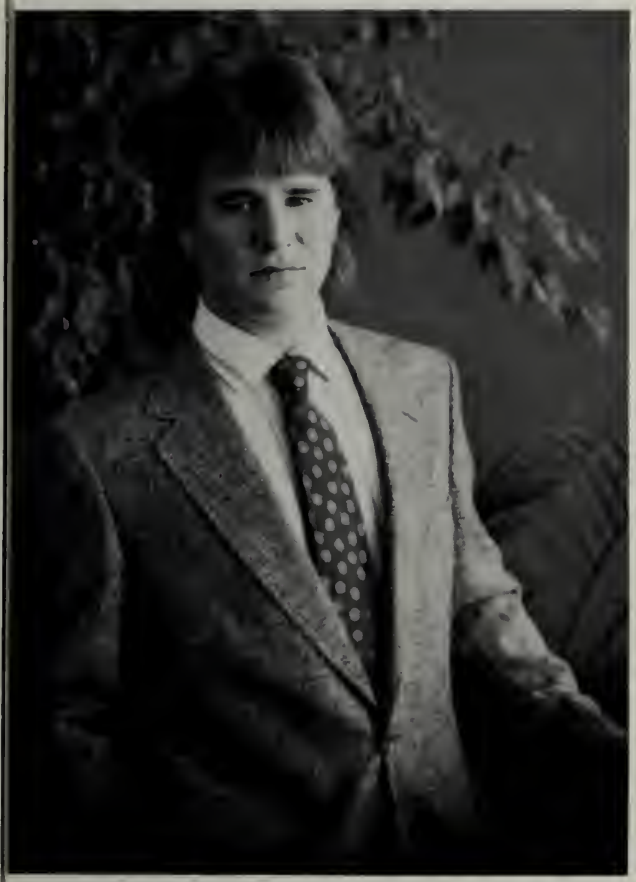

BRIAN PATRICK CARROLL

"Standing on the heel of the mountain of Dreams telling myself it's not as hard — hard — hard as it seems."

— Led Zeppelin IV

KIM 81 Camaro Dan Missy Borgy Sheen Rob Keith Kim D Seany Dan F. Paul LEDZEP Motley Crue Guns and Roses SKYNYRD OCT 7 THE WAY I WAS! Grateful DEAD Kim Remember The Prom Pumpkin Run "88" Skiing on River Road Crescent St Parties Smittys James Dino Guy Borg Keith Go Climb A Rock! The J-Team Hampton with Dan and Sheen Hey Kim Sorry about the 8 Days! Hey Guys ALMOST BUSTED! GUYS Winter BASH! MOLLY! Bud, Camels, Matilda's Parties at Kim's! The Boys' night out skiing at loon! State Woods Terry's Car Eats Lighters Fruit Fight with Guy Kim Band Kim Don 4 COTTAGE! Fobius Nanc N Chuck swim at Wikki Pikki! Party at Dan and Keith's! JUNE 3 1988 KIM BYE BYE Cruel World Thanks Mom and Dad WHERE DO WE GO NOW!

CHERYL ANNE CASEY

Dream a dream, Keep it inside and it remains a dream; share it and it becomes reality.

Casey #11 Kay — telephone!, Gregor Jim Kirsten is that my monte? Steve's, road trip Melissa — FP parking lot, my skirt! BJ — I saw the cop!, situps? Feli — you owe me the world, no 5 bucks Tara — Cape Cod, Pete's sink! Glen Hill Guys yeah we're going camping Maine "88" Fuzzy Duck flat tire on road test Mary — Thanks Quebec "88" — Road trip to hell, Pauvre poisson Ev — Billy Idol's hair Tequila -n-chocolate dancing me, goalie! Leon — $500 jacket! Grandpa Dick Lisa — Westboro State, Good college! Pat — little Rubrat Big and Bulky the Pits, Dave's cellar Rat — trip to Honey farms, 15, no lights I sprained my ankle! nice slide no it's not broken Thanks Mom and Dad for everything! Look out Law School!!!

DAVID JOHN CASTAGNETTI

"Well now I'm no hero that's understood . . . All the redemption I can offer, with a chance to make it good!

Bruce Springsteen, The Boss, Billy Joel Aerosmith Boston . . . lb, #51 STUMP . . . CHUCK DERECK JOEL Tom Doug Ron Kev Joe C Jay Glenn Bob Chils Russ . . . Pata Feast THE YEAR OF THE LION You Betcha! the O-Line Doug Big Joe John Ron Kev Tom . . . Prouty is Down! on the Ball Derek, Good one! Take umm! Doug's House . . . Man, I'm up the river The Sterling Party The Italian Kitchen . . . That Wasn't me. It was Rick! Joel — so cool goal line . . . Constructive Criticism Pumpkin Run 87 88 "We got the Scarecrow" The Women! Post 204 Baseball Beer muscles WB — 2 Burncoat — O Tak'um Lebo Mom + Dad Thanks Aim . . . I love ya Tools of Ignorance The Funnels This Lion is out of the Den! Baseball and Football 8,9,10,11,12

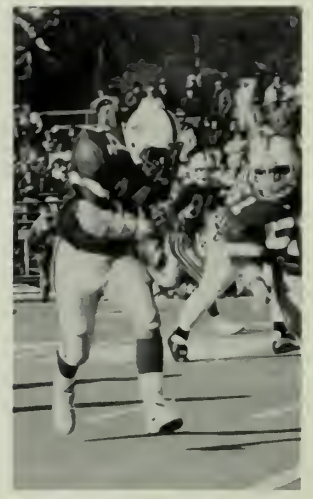

MARK CHRISTOPHER CHILA

"Running over the same old ground What have we found? The same old fears. Wish you were here."

Amy Dan Ed Dino Ratt Dave Stewy Daggies Joe Tom Joel Chuck Rick . . . Hartwell. The Pitt. Dan Mac's House with Ed&Dan. Nice bruise on your neck. The Monte. Skiing. Hampton 86 Memorial Day weekend. First Night 88 Coley & Joe. Beeza's Grand National (Dave we're busted). Zep Fest 88 (Artie). Pumpkin Runs. "Take um Eddy." Gleason's & Kokalase's Me Joe and our good friend JD. Maine & Killington with Amy "Thanx for the 3 years?" I Love You & good luck always. Thanx Mom & Dad Finally out of here!!!

TARA LYNN CLARK

"Memories of yesterday last a lifetime, we take the best, forget the rest and someday find these are the Best of Times."

TARA . . . JOHN . . . Mis — friends 4-ever! Kim Chel Meg Jode Barb (BJ) Lori Tina Kim Sue Lisa Carol — cheerin CRASH!! Mis — Bob's Hot-dogs? lyr. = roses Ron & Dan — "see the tear" Cigars — NB . . . OOB '87-'88 Meg — they bug me! tom joe joel chuck doug dave rick bob glenn . . . Papa's — I feel sick! SUPERBOWL '88 New Year's Eve — a limo!?! Senior Ball 3/3/87 boxers — "sadness" Oakdale weekends Jr. Prom 5/27/88 TAKE-EM . . . Queenie & Princess BUGSY — thanx "J" . . . Pat — don't forget TROPICAL NO — DING — HO . . . Ma — I'm sleeping at Melissa's? The 3 saps — TC, KH, MB — Monkeys — Lori — "Hug me like you mean it" THE METRO . . . Jen G — only *1* more yr . . . Billy & Brian — Be Good Thanks Mom & Dad — ILY . . . JOHN 3/13/87 — I LOVE YOU!!! . . . Bye Everyone!!!

MEGAN MAUREEN CLEARY

"You are never given a wish without also being given the power to make it come true."

MEG . . . Schmeg . . . Puff . . . Jode — BFF — CW, KM, TB, MA, LL, BK, LJ, BW, AW, AC, TC, KH, MS, JS, MG, SP, KM, MM, SW . . . The Boys . . . Girl Talks — Teen & Jode . . . 11:25 — Summer '87 — I won't forget . . . MY RED PONY . . . It's a '76 . . . URA drip . . . Ta — THEY bug me . . . much 2 tense . . . THE DUMPSTER . . . fool in love . . . CVS . . . me & Aim — 11:30 girls . . . St. Mike's . . . Cheering '87 — had a nice fall . . . PIERRE . . . Cape '88 — seagulls & cold H_2O — DAVE — IOU . . . smelly ft . . . DANCING . . . HOOK earrings . . . THE RAISINS . . . sweet 16 wkd . . . Halloween '87 . . . SF . . . "Hold On To The Night" — Thanks Joel . . . Pumpkin Run . . . I & A? . . . HOPELESSLY DEVOTED . . . squeeze . . . PERKY . . . Kris & Erin . . . ILY Mom & Dad . . . Bye WBHS; Student Council; LSAC; Cheering; Tennis; Honor Society; Homecoming; Jr Prom; Sr Ball; Yrbk; Sr Play; Play Comps; Art/Spanish Clubs

KEVIN PETER COLEMAN

"There are places I'll remember all my life though some have changed, but in my life, I'll love you more."

Scott, Amy, Nicole, Jenny, Jen, Lisa — You're the best . . . Barbara — Is your hair purple? . . . Quebec 88 — Goldfish, léau, and crepes . . . Pete — Why don't we leave? . . . Agent 44 — Can I have my trenchcoat now? . . . Nicole — Care for a frito?? . . . Lisa — let's go to a McD's drivethrough!! . . . Erika — we've had the time of our lives — 1/1/88, 3/16/88, 4/27/88 . . . Illyou!!! . . . Craig — too loud!! . . . Scott — steal any signs lately?!? . . . Cheryl — party in my room . . . Amy & Dawn — Why are we in Boston?? . . . Jen — I'm going to kill you!! . . . What are troglodytes?? . . . Donuts!!! . . . Summer 87 & the conceit rock . . . Basketball 9,10,12, NHS 10,11,12 Golf 9,10,11,12 Jazz-Rock 10,11,12, Football and Marching Band 9,10,11,12 Senior Play

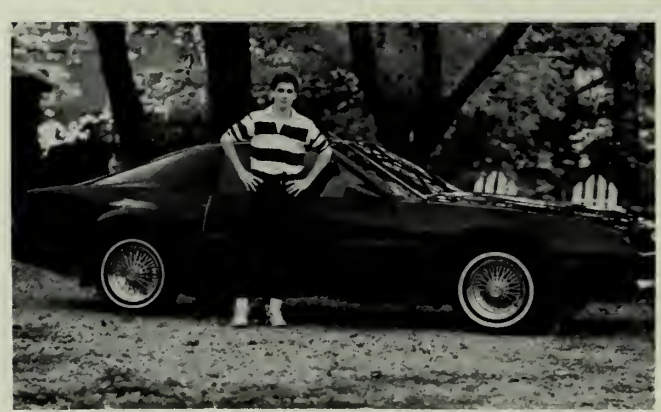

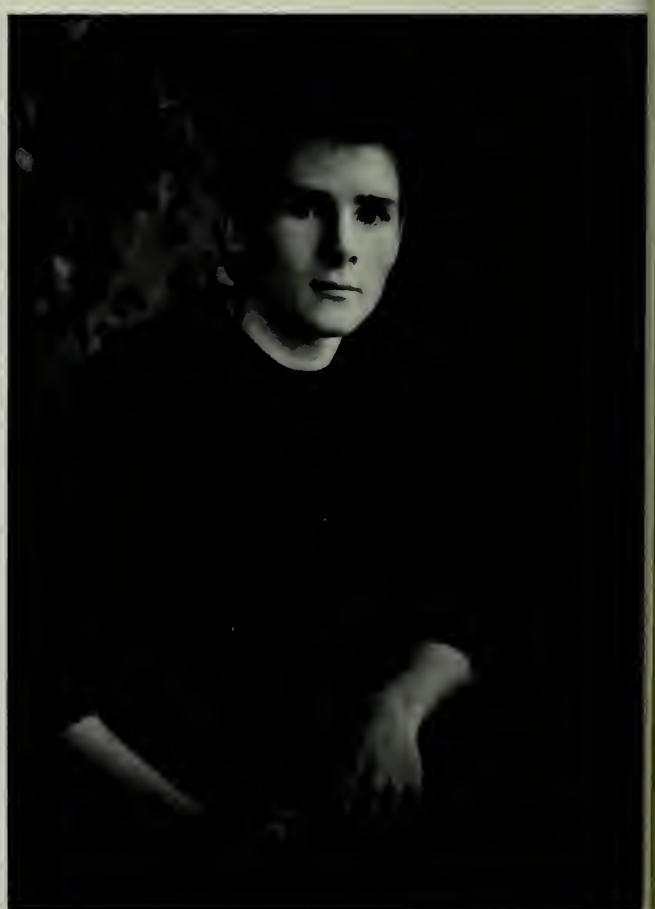

PAUL FRANCIS CUMMINGS

"Just when you think that you've won the game of life they've changed all the rules."

82 Camaro Fitz Scho Tim Jen Rob Dave C. Smitty Dood Time O Day Shag Body Check into lockers "Sean, don't throw up in my car." Snob "Dave these brakes are driving me crazy." "It is time for a new stereo!" Caine look out for that skunk! Tim Get a Job! 1982 yz 80, 1986 YFM 200, 1985 Ouad 250 — DOA "Smitty look out for those cables" AC/DC Van Halen Def Leppard Camar junk Keith blinking red means stop!

ALISA BETH CURÉ

"We attract hearts by the qualities we display, we retain them by the qualities we possess."

#23 . . . Mona — thanx TS! . . . DK . Newt, Shel, & Jenn — I'll miss you . . . Toad, Meg, Lor, Mis and the rest . . . Jon & Jim (just one of the girls) . . . The gang — Dave, Kev, Mike, Scott & Chris . . . RED SOX — '86 & '88 . . . Fenway-Geddy . . . Thanx Todd — K&C w/ Mac 8/21/88 . . . Shelly — Hampton (Cocao), Chinese Take-Out, V's forever? . . . Sheri — Jim, LD, Ground Round, BARRY MANILOW, Centrum? . . . Jenn — Win, the red truck, pumpkins . . . Derrick — "TSIO," "Mannequin," ILY . . . "Stand By Me" . . . Mom — Cagney & Lacey . . . Naughty Nighty Party . . . The Cape . . . 11/14/86 — LJ, BS, DK . . . jockettes — we glisten . . . ILY-Old Man Priestley . . . CA, Hawaii, & the cruise — thanx Dad! Mom — ILY . . . Bob, Auntie S, Mrs. P, Dave, Ed, MB . . . "Looks Like We Made It" NHS 9,11,12; Secretary 9,10; V.P. 11,12; F. Hockey 9,10,11,12; B. Ball 9,10,11,12; Softball 9,10,11,12

SCOTT EVERETT DRAKE

"The world is growing and so are you. If you don't grow with it you'll be left alone to Die — Don't Worry Be Happy!!"

What's up Craig, Let's Jam! Pete, where did that Scott's sign come from . . . Kev, we be Jamin on Broadway! adopo-sis, see you in all-state's. steal any signs lately — RUSH #1, Donken, Van Halen, Queens Ryche, Vice, Police, Yes, Metalica . . . OH My God it's a hemisemidemi-quaver. Nicole, you still have to come over to my sandbox. West Boylston Days are Done and I'm going to shoot out of here like a gun. When I leave I'm going to see a new life ahead of me. Estaban roles. — Michelle My Bell is really mine Yamaha, Tama, Zilgan. Well, see you all in Florida. Co-Pres of Band 12 7,8,9,10,11,12 Jazz Rock 9,10,11,12 Stage Band 10,11,12 Spanish Club 9,10

JAMES DONALD EKBERG

Bill Kris Jason Mike Scott (Wfepus) New Hampshire Rand Pond 81 Impala "The Lead Sled" 63 Corvette Stingray navy S10 USS Ponce USS Wisconsin Quebec "88" Bus trip to Hell IGA JE NE SAI PAS. "Die Hard" "The Dead Pool" "Midnight Run" Red Sox 86 & 88 Bruins are #1 Tesla Guns N Roses Cinderella Poison Waaf (Non stop rock) Senior play (get smart) soccer 11 tennis 10,11,12 French Club 9,10,11,12 Graphic arts club 10 Senior play

KIRSTEN SUZANNE FAUCHER

"We'll Take The Best, Forget The Rest And Someday Will Find These Are The BEST OF TIMES."

Kirsey . . . Red '85 Supra Katie — Greg/Jim — A three way phone call Donna — Chuck and Chop Show at Mobil — Rutland Bound BJ — Can I use your bathroom before we go to Cherry Valley? M&M — attached at the hip! A GTA — TA — what's that? Case — was that Monte Carlo grey or black? Let's go to Steve's. Rat — We need another soap sud fight. Mr. Bread Barbara and Bill thanks. Can we party with the Jetsons again or could we go hypo-sliding. WB16'S QB — 4-ever. Chuckles — was that Buddy or Pal? You look like Mr. Potato head. Cheryl — Did Mona Get a perm? Felicia — Let's have a pepperoni and mushroom pizza Def Leppard — Rules! Wayne's parties in the woods yeah I'm going to be a copy — What's wrong with that?

GREGORY A. FINN

OH MY MIND AND MY ACHING BACK!"

Finnsky, Apogie, sessions, 68 GTO, Do you want to, noway man, she's blond alright, let's do something sick, No cherries here Chris, Katie I'm Getting Peeved, Guy, Jeff, Eric, Chris G., John, Chris A., Miky, Shane, Matt, Dave, Speed Metal Madness, The Lions Linemen, Kev, Ron, Joe, Dan, Matt, Dave Joey My Little Bro, The faster the better, License and Registration, Guebee you're pushing it, Horsepower Rebel, Rush, metallica, slayer, Guns and Roses, Pegasus, Do not bother — you will die anyway, Big Blue Monster Mudder, hey Gus Get the Sisel, Fear no evil, Mom I am getting angry, why!, the laugh is mine!!!, #74 track 8,9,10,11,12 football 7,8,9,10,11,12 (injury)

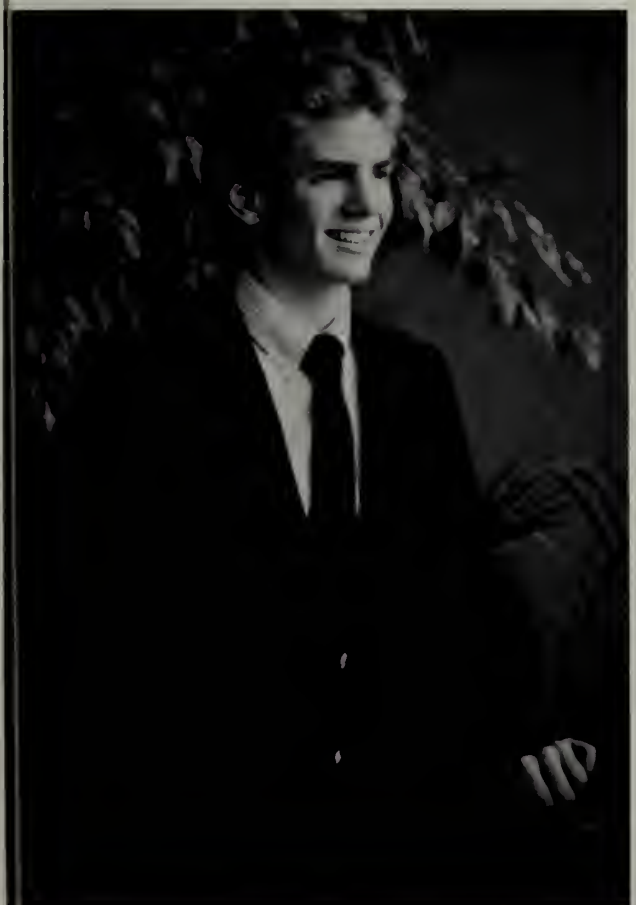

KEITH DOUGLAS FITZPATRICK

"Life is an adventure, hatred and worry only spoil it."

Keith and Sonya — 86/88 . . . 2 years, 25 days — still going strong! . . . Tim + Jen . . . Rob + Bob . . . Are we having fun yet?! . . . Sonya, Honey, Son, Hernie, etc . . . I love you tons! . . . 8-13-88 . . . Tim — my best bud! . . . Are you going Ho CVS? . . . Sonya, It's your fault "we" didn't see that stop sign! D.K. it's mid-year, get but the vivarin! Too Bad we failed anyways! . . . Ev — got any P.B. Crackers? . . . The Granada died 5-31-88 . . . I DON'T share PopTarts! I need Money!! — Sorry Red! That wasn't a hotel, it was a motor inn. Ric K, This year we're gonna do better and get everything done on time. — ya right! . . . Fitz . . . IS College necessary for success?! . . . Beth, Dave, Tim, Paul, Jen, Ev, Rob, Derrick, and anyone else — Bye!

JENNIFER FORREST

"To thine own self be true."
— William Shakespeare

Juniper / December Babies: JF, CH, MJ. / Kara Killed the Karriage KID!! / Mr. M and the Sexy Six / Remedial gym class? / All Eastern '89 / KG, BS, JW, CH, MJ, NB, EG, KC, LD, SJ, KF, TA + JM, etc. / The HOJO Gang / Bobbie + Jen^2 = The three Musketeers! / Agent 69 / 99. / Smurfism / Sept 29, 1988; our joyride / CH + JF; + of Course we're twins! / The Woods; Douglas; Wayne's: Looking for firewood?

DAWN-MARIE FORTIN

"If you Dream it, you can achieve it. If you believe it you can become it."

Guy 7/16/87 Kevin, Melissa, Nazel, Mike, Scott, Chris, Cheryl, Dave, Donny, Heather, Bob, Mom, Francine, Hampton . . . OOPS how did we get here. Melissa get on the road I really have any gum. Thanks for everything Kevin. Dave next time hit the dog. Cheryl can I use your car. Guy what do you want to do. I don't know could someone fix my car? Barber's Joe's English Class Dr. Burke and her Green Slips. Dr. Masterson No I don't want to step into your office Well good-bye WBHS I have had some pretty interesting years I won't miss ya It's time to move on, THANK YOU Mom for everything I Love you. I'm out of this hole. Business 10,11,12 Home Ec 9,10,11,12 Art 9,10,113

EVALYN KRISTINE GAMBACCINI

"... Shine like it does, into every heart and if you're looking, you will find it ..." —

INXS

Ev ... "Evie"? ... The Sixth Sense = HUMOR ... And I'm NOT a BOZO! Dave, Want an ice cream soda? ... what's Today? ... "Moonlighting. MaTTie & Dave!" ... NO, I'm NOT riding in the trunk! ... I CAN, Too PAINT!! ... "The Sting" '87 ... Ok, Ok I'm a slob! Pizza Hut runs! ... Grace under Pressure ... Parker's Flower Ship ArtEEst ... Remedial gym class? ... Let's Unpark this thing ... the "Gambo-Mobile" ... "A Jennie Wennie Christmas" ... Tom — CS?, Andy, Gary, Nat, Trac + Johnnie, Key, Sisters Hol + Heid + Chris, "B & Julia" — en Espanol! ... Rob, JR + TL, KF, JenE + DL, BJ, Flea & the gang ... "TV or MTV?" ... Sting, U2, INXS, Def Lepp ... Hard Rock Café ... Are we locksmiths or Criminals? ... TONS of Clubs & Activities ... Cape Cod, Hawaii '88 ... ALOHA WBHS ...

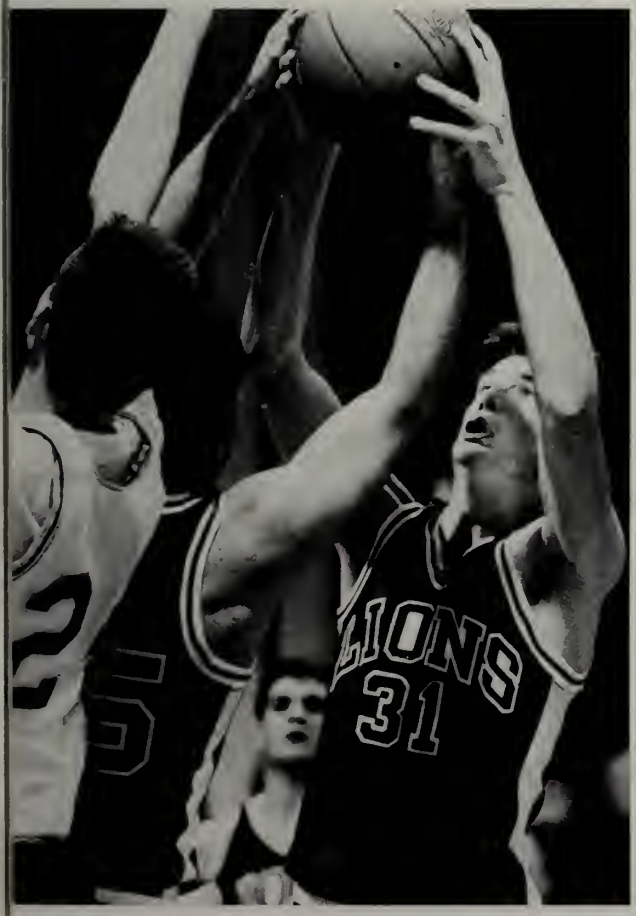

DAVID MICHAEL GOYETTE

"Long you Live and High you fly, smiles you give and tears you cry, All you touch and all you see is all your Life Will Ever Be."
— PINK FLOYD

WALLY, Muff. Menerd. Scott. Jen. Heidi. SKI, PoPE Glenn. Lance. "How tall are you?" Strawberry Fribbles ... Bruce, Clapton, The Stones, Cat Stevens. The Cape. Family. HOT TUB! Grundle! "What can you do?" Jodi, Jay — Chet, PAJAMMAS, Rob, Nature Hikes ... Dave, Chuck, Bob, — What's on my ceiling FAN?! Glenn — we survived Boys' State! "I gotta go Walkies" Gators! The Courts. The Cavans. Scott — Are you gonna go down CAMPGROUND ROAD! "I need my COFFEE." The Kev Route Home ... .See YOU ON THE DARK SIDE OF THE MOON! ... XC 10,11,12 Basketball 8,10,11,12 Tennis 8,9,10,11,12 Playcomps 9,10,11,12 Senior Play Varsity Club 8-12

HEATHER LYNN GRAY

" — The best thing you can do is get very good at being you" — Dennis the Menace —

— Heath — Kel, Col, Chris, Chris, Jen MUDDY, "Be Cool" "The Burncoat Nerds" CVS runs, Popcorn Plus, Metro-Kel, Col, Chris ugh! he has a tatoo! Hey GUY SMILEY, Where's Jase and Col? — Limo's Boo's — Chris P. (Kirk) — But officer a citation 4th day, 7th day Dunkins, take off!! Jim's fairmont The Flinstones, MCD's, Kermi — who moi? Good Luck Someday! Deerfield, Florida Bound! — NDA — SBS — WBHS — Hampton — SPM GUYS, Auburn Hockey games "Sugar Bush" MISS PERFECT — Yeh maybe! Chris, These Blutcher's are for you!! — Daniel — Webster — OI — WB Florist — Need a ride? The hitchhiker Jim, Kel, Col. Who's that? Bye Guy's Miss Ya . . . Lemons and CoCo!

ROBIN KIM HADDAD

"If you're going to do something, do it right or don't do it at all."

Thanks to: Jenny!!!, Felicia, Ev, BJ, Cheryl, Melissa, Mike, Keith, Tim, Scho, Glenn, Anita & Crew, The Cooney's, Steve Long, Mr. Maynard, and Mrs. Schofield . . . I can't see! . . . Malibu . . . Electronics?!! . . . The House . . . Hampton 84, 85, 86 . . . wooho — wit . . . HIS . . . Sting, Journey, Moody Blues . . . Come on Jen, Be a man . . . Vermont . . . Chopin, Bach, Beethoven . . . Dec. 14, 1988 . . . U Mass — Electronics and Music . . . Robert Paul Cooney . . .

CARA MARIE HANNIGAN

"I told you that we could fly because we all have wings but some of us don't know why" — INXS

Chris — I love you! 7/18/88 TWINS FOREVER! Dec. babies . . . Denny's . . . Coke . . The Boat . . . Wayne's parties. limo drivers. THE FAN! . . . HOJO'S TO GO FIELD HOCKEY + TENNIS. Searstown . . . 83 Nissan M + D I love you! COFFEE FRIBBLES . . . CROSSMAN'S . . . Doug's house . . . Def Leppard . . . Bad Company . . . Mr. Maynard — you're the best! Senior Plays . . . Terry, you're awesome! . . . Mrs. G. thanks for the talks . . . Missy and Jen couldn't have made it without you! 78 NOVA . . . football games . . . Missy, are those real nails? . . . Jen, where's your ticket? . . . MJ JF KS TK BJ TM JG SK PS EG RH JR TL CW SD JP NR JW AH LD SJ CC TA JM AND everyone else! Mrs. B. You were my inspiration through the years! — Goodbye W.B. High!

JEFFREY MERLE HARRIS

"From first to last the peak is never past something always fires the light that gets in your eyes — Rush

NIKKI — forever Greg Chris Guy Dave Rat Ton The Rocks APEGIE Hits one pump and ride the wave IN A Bucket The Green Velle Blues Mobile Ziggy + Bob Marley The Grateful Dead Tosh — Legalize IT! S.P. S.J. Matt² S.A. Headbutt REGGAE Rules 3MTA3 GOAT RIDES Roll lup Harass Pink Floyd PSKCHO THE PAST HAS NO BEARING ON THE FUTRE WHY ME? Let's Party Let's see How fast we can go? So what happens next, wow I just scared myself International Garbage Association License and Registration Please LED ZEP IT'S BEEN A LONG STRANGE TRIP! LET'S GO on A OUEST I'M OUT OF HERE!!! BYE-BYE

KIMBERLY HOLMES

"There are places I remember all my life, though some have changed some forever, not for better some are gone and some remain"

KIMBO She Tent Buds Rambo trips Hampton "86" Weenie — take em Chester Teddy — thanks for all the good times, I won't forget ya! Sher — the famous pepperoni pizza Tara — I feel sick Mis — surfing supples Lisa — Maine or Mansfield Jodie — Let's take the TONY route Beaker — riding in the falcon Lor Barb Bimbo Meg Aim Joel Joe Chuck Dave Tom — good luck guys! MINT Joel (Smelly) Chris P. I don't have a sick mind! Who beats who? The HOMO's Too small of a town Mols & Sar & Meggie I could go for a cold*?. My big sis the muppet Clapton Steve Winwood Come to my store Mis and Conhog Rally Run Oh NO Dingho! Apples "the three saps" — MB, C & me! We need I.D.S.!! cheering — TB AW LJ LL KM MS CW JB MC Thanks Mom & Dad!

LEON HOVSEPIAN III

"Penguins in Algiers don't wear stripes"
— A dancing duck I once knew

LEV ... Lem, Leone, Mit — yeah, like the school KATE + BERTHIE + CHERYL (you too, Jen): You're all sickoes! ... Crazy, borderline INsane ... Oh, CHRIS — inspire me ... DAVE, MIKE, SCOTT, KEV ... CMU — Spot the Looney ... PEN, JAN, WREN — dancing ducks and flying chickens will never die! ... LA + BESS — Quebec — and who had the margarita? ... LISA: it'll be a cold day in hell when ... OUINSIG-BOUND! although Yale is a good safety ... Mrs. Boosahda: thanks for the pressure, no really ... Yes, that's my coat and those are my shoes and I LIKE them! ... MOTHER, FATHER, thanks for the "free" room and board ... SOCCER, TRACK + FIELD, ART CLUB, HONOR SOCIETY, and FRENCH CLUB (Mon Dieu)

LISA HOVSEPIAN

"No insect hangs its nest on threads as frail as those which will sustain the weight of human vanity." — Edith Wharton

SMILEY / Lem, you are so OUEER! mascara? no, it's eyeliner / Cara, 24 hr pictures? ARMENIAN POWER! (Alisa & Glenn) / COUGARS — bball buddies / Bessie — RASHEEMIE! / Pam — Lab Partners (62% ERROR?!) Well, isn't that sessile? / Hey Missy — like my Boots? / Kev's Europe Stories / L'homme de petite taille, TCHH! / OUEBEC 88 — Bess talk to this woman! / Sun nite "YEARBOOK" meetings / Lev, Steph, BK — RIGHT DAY — RE! / Jodi — ELMS / Late? I was at the guidance office / Ganas / Thanx Mr. Priestley / LIONS BBALL #42 / Laura M — big sis / Kenny P — big bro (KP*in the* AM) / LL — Tufts / The SWCL KIDS & MOM — LH, JB, KC, CA, EB / The "Y" Vici / MOM & DAD — I LOVE YOU! / Time to move on . . . BASKETBALL, SOCCER, SOFTBALL, NHS (Pres 11,12), ART CLUB, TRUMPET, YEARBOOK (Ed 12), STRESS CLUB . . . finally '89

LORI MICHELLE JACKSON

"Friendship is the inexpressible comfort of feeling safe with a person, having neither to weigh thoughts or measure words."

Lor . . . Bob — I LOVE U — 3/4/86 . . . BARB (bestest buddie) . . . TEEN JODE KIM meg alisa kimaim tarami alisa carol . . . Clowns . . . Parmesan . . . too sensitive . . . 11/14/86 — "Can't You Say You Believe In Me?" . . . Barb-de . . . Jode — Let's go for a walk . . . Aim — L&N . . . BU-L, BE-R . . . Naughty Nightie Party . . . The Believers . . . bif . . . HALLOWEEN "87" . . . Camping "88" . . . I'm not an airhead! — Barb is! . . . Tara — Hug me like you mean it . . . Cape w/AC . . . Prom "88" Kim's house . . . Teen — I'll teach you . . . Alisa's couch . . . Meg is much too tense . . . Missy — Smelly . . . Jam on it! . . . "Is This Love?" . . . Scroot e^{m} . . . OH NO DING HO! . . . Thanx Mom & Bill — ILY S, L, & M — Good Luck Dad — Miss you Goodbye WBHS!! Cheering 9,10,11,12

DOUGLAS ROBERT JARDINE

"How many roads does a man have to walk down to call him a man" — Bob Dylan

DJ . . . #84 . . . Tom, Joel, Joe, Rat, Chuck, Bob, Chills, Rick, Dave C, CC, CP, DM, Spud, Wills, Art, Ed . . . Tom my parents are away . . . The attacking squirrel . . . Ed's missing . . . No officer I don't know that person . . . Beer Muscles . . . WB vs Burncoat . . . Joel the party's over . . . JD Joe . . . Rest period . . . Tom not that many kids . . . Where is Belchertown . . . So, bet . . . No Joel I'm not sleep walking . . . WB 21 — Prouty 6 . . . Take um . . . ok Tom you're always right . . . Straton Mt. skiing . . . Monster Mudder . . . A,B,C — 1,2,3 . . . On the Ball . . . The V . . . Thank you family and friends . . . Tom and Joel let's go Dancing . . . "Excuse me mister" . . . We finally made it . . . Football 10,11,12

BETH EVELYN JOHNSON

"Friends I will remember you, think of you, and pray for you and when all the day's through I'll still be friends with you."

BJ hey Baby — Hey Honey FTF, FB, TK, KF, MM, KS, RH, CC, JR, LH and all the rest! Kay — telephone, Don't run over that cop! My skirt! That was a red light! Don't Worry, Be Happy! vacation 87 & 88 College? Be yourself Mom, Dad, EJ, DJ, and KJ — Love ya — thanks — It's Party time! Summer of 88 — Calumet M & D Faucher — thanks for the use of your bathroom. Pam — staff tent #1 Ireland Thanks to all the teachers who had to put up with me! Another Johnson? Have Fun! Laugh & Smile! Calumet Crew Baby C Bye WBHS and all the underclassmen Mrs. G. — Waffles! Fitz — My name is Beth not Bethlehem! Tara — Mr. B. needs new brakes! Kids — Be Good! "89" Band 7,8,9 Jr. Prom — Yearbook 12 Pal's 11,12 Art Club 10,11,12 Skill Basketball 8,9,10 Field Hockey 8,9,10,11,12 Co-Cap., Track 9,10,11,12

MELISSA JEAN JOHNSON

"I don't care what people think I don't hear what people say. I steal around like a thief at night dancin' 'til the break of day."

Missy! I may be crazy but I ain't dumb! Cara & Jen. SCOTT — commute? ID. SFD. Ray Hi Joe! Silvie! More demerits?! Seth, Wayne, Shawn, and the guise. Party in the woods! HoJos crew. Kim, Shirl, Andi, Doors, Hendrix, Dead, Tull, Who?, Skynyrd, CS & N, BAD CO., ALICE COOPER, Pink Floyd, Guns n Roses, Freebird. I miss you David — only the good die young. I Love jewelry, tye-dye, mocassins, leather, & fringe! Sagitarius — Dec. babies! Coke, the Mt. the Rez, Crossmans! Ramstroms. I'm gonna stay home today. Thanks Mom, Dad & Chris. yes, my nails are real!! coffee fribbles, the Fan! This eagle soars alone. Peace . . . I know, I know — I'm a *itch!! Well WBHS — I'm outta here! What a long strange trip it's been! Good Luck to those I've forgot and left behind — I won't forget you guise!

TARA LYNN KEEGAN

"Whenever you dream you're holding the key, it opens the door to let you be free."

ARAT. GUY . . . 9/9/87 . . . I LOVE YOU — Sam & Charlie . . . Pokey . . . The all nighter on the roof . . . Jr. Prom . . . HIYA . . . ice cream . . . GWEEB . . . CHERYL MELISSA BETH FELICIA & CM . . . KS & GF — always . . . LK. WINNI . . . Cherries . . . strange noises . . . soap suds . . . Gumgwackum . . . droid . . . Cape . . . GLEN HILL GANG . . . BJ . . . SHOPPING . . . 19 . . . VICKI — MY TWIN . . . ROE — MY OLDER SIS . . . FLORIDA . . . ERIC, MUNCHCIN . . . MOM & DAD STAATS . . . VIC & JOE . . . KAYLA . . . The Circus . . . OREO . . . THE NAPKIN . . . DUCK . . . You Can't Drive . . . CAN'T WE TRY . . . MAINE . . . DIET TIME . . . 9th grade — WHAT A MISTAKE . . . LIVE AND LEARN . . . WHAT A MESS! TARA — DON'T FORGET . . . PuuBear . . . Little Indian . . . Dani — Let's eat at RALPH'S . . . BETH — WE'RE DEAD . . . WHAT HAVE YOU BEEN DOING! MOM & NANA — I LOVE YOU — THANKS FOR EVERYTHING

BRIAN KEENER

VASILIKI CHRIS KOKALIS

"The actuality of thought is life."

— Aristotle

BESSIE not BETSY . . . PAMMY — Did you spill? THANX Learn those Greek phrases. STEPH = Mr. Wagner + #55 Meg + Jode + Carol — HoHo? Rasheemi? Lev's in the bathroom / George or Vinny — no more parties Helen = VOGUE we're going to the Holiday Inn! Prom w/ George M. & your jokes Tres Quebec / Le Top Extra The METRO w/ FC Mr. P — the wild Greek Greece — summer of 88 gold + GIORGIO my lovable cousins — Bess + Jim Penny + Sunday School PS I was going to say that! let's aerobicize The Cape / Caribbean CHRISTY's #15 Mom, Dad, George I love you. Good luck everyone. President, Honor Society, Basketball, Track, Yearbook.

DERRICK WILLIAM KRAEMER

"The future belongs to those who dare."

Rick . . . Alisa . . . CUZAS . . . Chuck, Dave, Joel, Joe, Bob, Tom, Russ, Doug . . . U2 . . . Bruce . . . Get the lead out! . . . Hampton Beach . . . #42 . . . superbowl champs — 88 . . . TSIO . . . The parks — Chuck, Dave, Russ — "We killed the duck" . . . Russ on the roof . . . we love you Jenny — Dave, let's go to Rockettes . . . Boodio . . . Cruisin in the Monte and Ferocko . . . Hitler . . . Fanny . . . have another Joel . . . Dave, new bomb, stinker, the groper and dumper . . . Good one Joe . . . Dislikes — skids, deadheads . . . Lions #1 . . . Shell . . . chicken and salad Alisa? . . . Jenn, Sheri, Chester . . . And finally Bubba Carelli . . . Thanks Mom! Football — 9,10,11,12; Baseball — 9,10,11,12; Play Comps — 9,12

KEITH E. LAMOUNTAIN

". . . and someone said fair warning Lord will strike that poor boy down turned from hunted into hunter went to hunt somebody down."

— Van Halen

Mustang Dan Bri Borg Sheehan Rob Randy Sah Hampton '86' skiing ice hockey is he your brother Bri's house Bud Mustang 429 Boss Van Halen #1 salt pork spree Sheehan what time do you have the car till no reverse Nance Chuck Mustangs rule $125 dollar ticket Patriots Red Sox Bruins Caddy Maro Cadilite 88 5.0 liter Mustang ALF Marlboro Chapman's Wiki Washacum Pretty woman knuckle bones smokey pythoons top shell 6-pack parties Pelé what's up dude Boz I got stuck on ice who made those pants Regal magic bus circus MaMa 3 o'clock at Hampton BK River Road skiing thanks Dan Guns Roses Dion Worcester Joke Dagnese beer Dan 30 bucks later WBHS Thanks Mom Dad Welb KB house

LISA MARIE LANGHILL

"Life is what you make it, That is what the people say. If I can't make it through tomorrow, I better make it through today."

FROSTY — Lena — B/F/F — 53 — York — Suntan Lotion — The Six-Letter Word — Bats, Skunks, Moose? It's a tree — Indians & TP's — Huck & Tom — The family — where are my keys & watch? . . . Meg, Amy, Carol — Donuts . . . Amy — Killington-Wells . . . Mich — Peaches — Backyard Skiing — Sunday drives — saps w/ those St. John's men — frisked lately? — 11:53 — carwash party . . . Tim — York — Florida — Alberto . . . Missy — friends 4EVA — The Beast — eggs for supper . . . Chel, Miss, Meg — Dancing . . . Chel — Lawrence . . . Meg — too tense . . . Jode — talks till one . . . Lorsa — Peanut . . . Tara — Princess . . . Bess — kalespera . . . Kate — Barbers . . . Kim, Maine or Mansfield? . . . JS Pumpkin Run PP . . . Alis, Teen, Barb, Kimbo GM Prom 88 Thanx Dave . . . Mandy . . . Scott, I'll win the bet! I LOVE U MOM & DAD! GOOD LUCK EVERYONE!

TIMMY LEE LANGHILL

"There is nothing more sad or glorious than generations changing hands."
— John Cougar Mellencamp, "Scarecrow"

"JEN" . . . TING!!! Keith & Sonya, Scho, Rob & Bob, Paul, yah dudes Flippin' At The Robinson's, Cindy, Lisa, LANG #4 Monte $!! Fender KMD Clapton / Slow Hand Jimmy Page Bad Co. Clinton Hampton / Salisbury / Motel York . . . Florida '86 Alberto Burncoat / WB PVM I LOVE JEN JLR 1987 — . . . RK BB RP . . . 11 Cliveden Jan. 13 Snowmobiling Thanks Mom & Dad & Bros. T.A. JEN Baseball?, Art Club 12, Jazz-Rock 11,12, Spanish Club 9,10,11

SCOTT GREGORY LAVOIE

"You want a better kind of future one that everyone can share you're not alone, we all could use it stick around, we're nearly there" — Paul McCartney

Amy, Colin, Todd, Jim, (Sam, Samantha — Cats). 83 Olds Cutlass Ciera . . . Licensed to Drive — 87 — Bowling and CCD thrills; Redsox — 75, 86, Celtics — 81, 84, 86 — World Champs, Bruins — 88 Finals, Patriots — Superbowl XX; Boggs, Bird, and Borque. Florida — 79, 87, 88, Cancun — 86, Quebec Trip — 88; MTV, VH1, Saturday Night Live, McDonald's, 3 Point Contests, Centrum Concerts, Monday Night Football, Fenway Park, Hampton Beach and Maine; The Boston Garden and Johnny Most!; Basketball #11, Class of 89 is #1, The Lions #1 Always! Good Luck to everyone! Senior Play — 12; National Honor Society — 11,12; Basketball — 10,11,12; French Club — 9,10,11,12

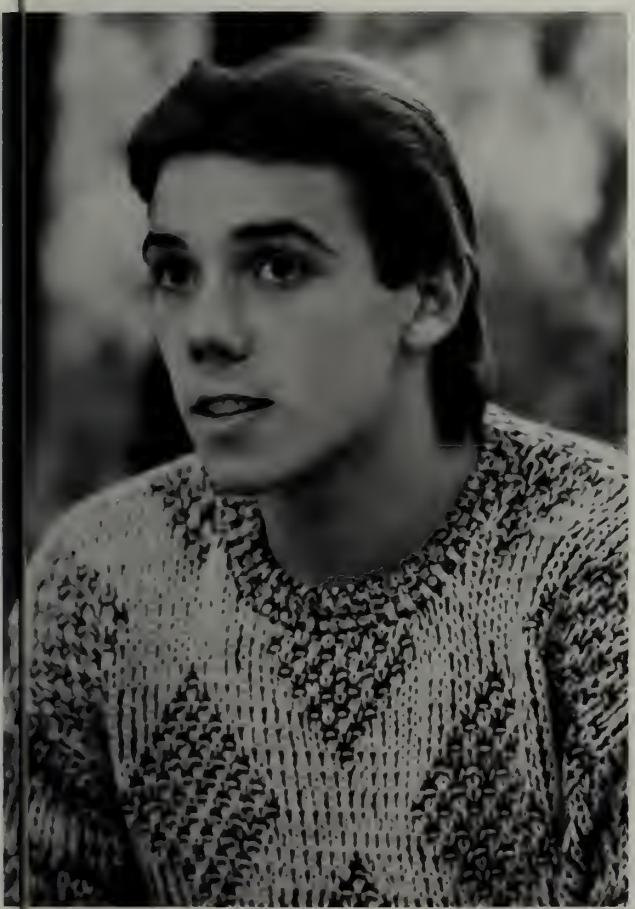

JEFF LINDBERG

DINO RALPH LORUSSO

"It's all the same only the names will change. It seems we're wasten away."
— Bon Jovi "Wanted Dead Or Alive"

James Herbie Dave Randy Jeff Doug Bob Sky Donka Gleas Donny Ed Tim Ike Chills . . . Bon Jovi Def Leppard Motley Crue G & R Poison Van Halen "Oh no I can't breathe Dave" Daignault Club House Metro Grafton shower Joe Garofoli English 11 12 Hope reach 65 Summer Night School 85 Buick Somerset Limited Thanks Nani "Crash Escort Bri & Me" North Carolina Tarheel's Daggy's Parties Ed's Parties Doug WB & BC Saturday Hockey Skiing Sunday Football Hampton Beach Memorial Weekend Little Stevie Crazy Jannie "I want my pumpkins" Shell Lenny's Plumbing Sprague Denny's Thanks for everything Mom & Dad "I'm Outta Here" Football — 10,11

MELISSA JOAN LOUGHLIN

"Well I'm just taking my time just moving along you'll forget about me after I've been gone . . ." BOSTON

CAROLYN — Best Friends Forever — 10/10/88 — JEFF I LOVE YOU BABE! — Michelle Lisa Lisa Colleen Karen Kim and my little sister Amie . . . No officer I have not been drinking . . . Jeff why don't you get the lead out! 48-hrs — and no sleep . . . Jeff Dave Tim Tom Dino Doug Eddie and Todd. Tim please stop making me laugh — Michelle you're not making any sense — Carolyn don't worry about it you won't get in trouble — we are all nature's child we were born to be wild . . . Look I know him Carolyn . . . Jeff will you please talk . . . Let's all go to New Hampshire today . . . Michelle let's skip class and go to breakfast . . . I'm to tired to go out tonight . . . so long to all my friends . . . I'm finally out of here!

KIMBERLY ANN McGOLDRICK

"The clock of time is wound but once. Now is the only time you have so live it with a will don't wait until tomorrow. The hand may then be still."

Kimbo — Teen, Barb, LOR — Best Buddies Teen — your Lectures Thanks! Lor's Blonde Barb — Talks — DD — weekends — you Guys are the BEST! DING HO — OH NO! MEG — A + J Mint — Nova Polite thing CAPE COD RULES OLD ORCHARD — Barb + Tina — Your Italian — Get in! Take 'em BIF PIT Halloween Night (THE BEST) Shrewsbury — Leslie — BF — CANCUN Kim NOTO — THANKS Bim! Keith! Meg Mis Tara Jode Sue Missy — Be good — sis! Jen KIM Bo Amy Carol Lisa — Love you guys! Joe Tom Mark Joel Chuck Bob James Doug Rick Dave — Good Luck! Artie — I'll never forget you! Joe — Thanks for everything! Prom "88" Cheering Lip Synx Student Council (Cape) Thanks MOM + DAD — I LOVE YOU! — THE BEST IS YET TO COME — GOOD LUCK EVERYONE!

JOHN JOSEPH MATTISON

"It used to seem to me, that my life ran too fast, and I had to take it slowly, just to make the good parts last . . ."
Steve Winwood

Tracy, Kevin, Mike, Michelle, Eric, Todd, Jen, Scotty, Coley, . . . Classic Kimball Run . . . Ya snooze Ya Loose . . . Kevin I do Believe it is I.G.A. cocktail hour . . . Mike, need any help dog sitting? Charlie & friends . . . C.K.C. . . . Berkshires — Superbowl Sunday '88 What's wrong with this picture?! Tracy, it's a big ice cube! . . . Chip & Dale's "a class act" Kevin, play rent-a-cop lately? New Year's Eve '88 . . . Ready for a lift section Buddy . . . Tracy I Love You Honey . . . Boston, Pink Floyd, Seger, Van Halen, Def Leppard, Heart. I finally made it!! . . . JBG . . . Wachusett Regional 9 Liberty, Pa, 10 West Boylston 11-12

KEVIN DOUGLAS McKEE

"Man unlike any other thing organic or inorganic in the universe grows beyond his work, walks up the stairs of his concepts, emerges ahead of his accomplishments."

Wally Gumby Menard Scott Jay Glenn Ron Tom Joel Chuck Joe Dan Sheri Jodie Meg Alisa Heidi Holly Dawn Michelle Jen Coach I know! T you you Fribble Run CAPE STILES Mike, your daddy home? Tom, Ron, Joe, Hogs rule! Glenn enough brownie pts. with Mr. White Mike are you worshipping again? PASTA FEAST Ray's Phil MUFF First time to a beach! Look at the girls! Offensive line Doug, Joe, Dave, John, Ron, Tom — Tom don't laugh so hard at Chinese food! Joe C Mike D good luck! LIONS 78 Thanks Mom and Dad!! FOOTBALL 9,10,11,12 TRACK 10,11,12 BASKETBALL 8,9 VARSITY CLUB 10,11,12

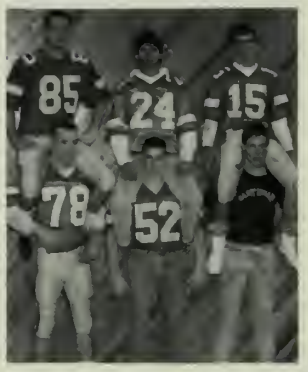

DANIEL S. McLAUGHLIN

"We'll meet again someday but right now I just go away cuz I still got a long way to go . . . "

ALICE COOPER

Missy 80 Caddy Keith BRI Sheen Bort Bob Kim Pumpkin Run 88 BRI Remember SKYNYRD Oct 7 guys smoke show Crescent St Parties State Woods Missy remember Prom night Joe's English Guy and Mark Let's go to Kendall Kozy "88" pounding coldies and hot ones rock 'topping music Zepp AC? DC Motley Crue Skynard The Dead SMOKEY Hampton "86-88" Ted's Fort Waynes Parties court wikipeeki Chapmans Bullrock March 16th "Hi ladies" . . . Elite Billiards The "y" Somerville Boston Bathroom crue BRI no signs no lines pass um Stan KISS concert Sheen 115 down to 87 Busted on access road Road Hockey Borj Slow Down . . . What I'm an uncle . . . Pat Paul Kevin Rock Cathy Thanx Mom and Dad for Everything . . . outahere

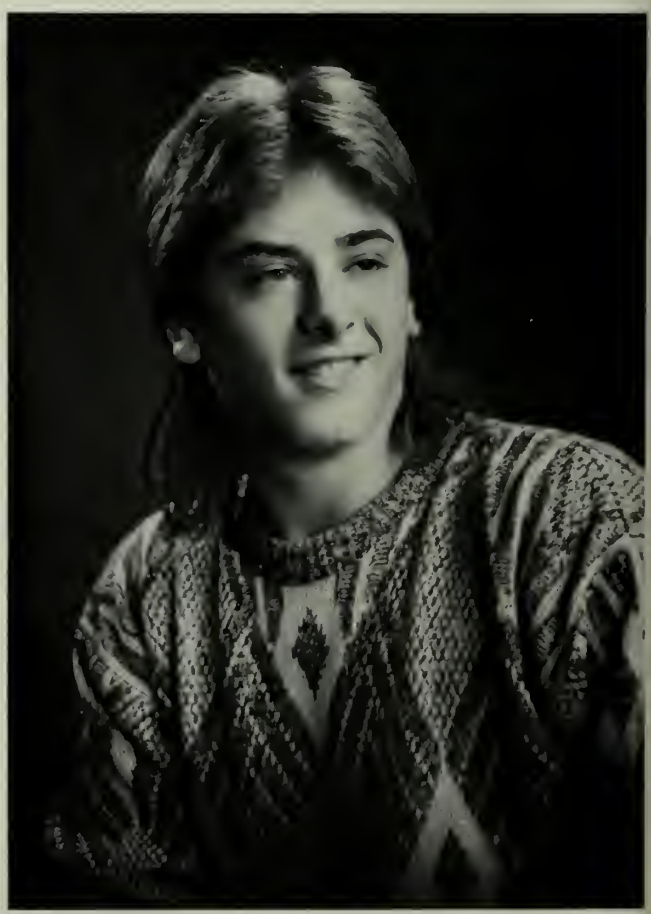

KATE McLAUGHLIN

SCOTT RICHARD MELENDY

"We all start together . . . our determination separates us at the finish."

Melon . . . Matt, Andy, Ron, and the rest of the crew. Crue, Poison, Gn'R, L.L., Gap 77 Camaro 8 mydus Capri . . . U2 305 Monte. I should of had a V8 1970 Vette Conv. LS-6 (Dream car). Two nites before Halloween '88 BIG ORANGE Fotomat Lincoln Village. Summers: Squam Lake, Weirs Beach, South of the Border, New York Trip, Grafton, White City, Milbury, Ground Round, and another five dollars. 455 Super Chicken What a lie Bob. College, what about it? state trooper material (ROUGE) Can't wait until summer of '89. Band 9,10; Spanish Club 10,11; Drawing 9,10,11; Electronics 11,12; Ski Club 10,11,12; LIFEGUARD 88,89

MICHAEL PAUL MENARD

"You got so much to say, say what you mean, mean what you're thinking — why not?" — Cat Stevens

PAM — I LOVE YOU! 10/10/87 — Forever . . . Menard, Gumby, Muff, Wally & Heidi, Holly, Scott, Lance, Pope, Pogo, Dean, Rocky . . . Friendly's again? . . . The Cape . . . The Styles + The Tarzan rope . . . NO GUYS I'M NOT WORSHIPPING . . . the T&G crew + Dennys . . . The State Trip — "HIDE THAT COOLER!" . . . Dave, not the Wall again! . . . Cat Stevens, Pink Floyd, Bruce, Tull, The Cars & all the classics . . . The Mustang & Whipflash . . . memories with P.S. WHY? . . . Kev + Scott — Campground Road . . . x-country — Chet & the Gang . . . Menards A/B . . . THANKS MOM & DAD! . . . P.S. I LOVE YOU! CROSS COUNTRY 8,9,10,11,12 Basketball 10 Track 7,8,9,10,11,12

MELISSA ANNE MOBED

"We belong in a world that must be strong . . . and in the end on dreams we will depend . . . my destination it's right here inside."

Beth, Cheryl, Felicia, Kate, Tara, Heather, Kirsten, Robin . . . Rhonda — Tabbatha Janet . . . PI's . . . F.B. Bff . . . Beth, Lerner, Rodin Shack — Steve . . . B, J, J, I' Windtiki — C. Gardens! Camaro ZF? Diet??? Michael GTA . . . Deak 8-05-88 . . . Carrie . . . Hands to Heaven . . . Jeff and Desiree 11-5-88 . . . SHOPPING! Ugh! Not the Bathroom! Hungry Again? Beth — Truth or Dare?!? Capt. Stubing, you're the best. K.F. Friendly's! INSX I love you Daddy! Thank you for everything Mom and Earl, I love you too. Goodbye my friends our memories will last forever in my heart B.T. — S.Y. Just Kiss me! Candles — S. Admirer . . . Band 9,10,11,12 Field Hockey 11,12 Piano 10,11,12 Softball 9,10,12 Spanish Club 9,10,11,12

SHERI LYNNE NEWTON

"Mystery surrounds me and I wonder where I'm going
There's a cloud above me and it seems to hide the way
I'm going straight ahead cuz it's the only way I know of.
I want to leave the past and live just for today."

JIM — I LOVE YOU ALWAYS AND FOREVER! ... 11/27/87, 12/31/87 & 1991! . . Mona, Shel, Beaker, Kim H, Toady & the rest . . soccer, tennis & b-ball — #1 . . . CENTRUM BOUND? . . . Mona, we could have had it all! . . . Lawn Doctor w/WBWC's, Jim, Jon & Mona . . up the river, down the river? . . . The Shack . . . Jack & Kath . . . Kitato & Punko . . . CHEESESTICKS . . . The G word . . queffin at the oldstone church . . . BABY BLUES . . . back court . . . the corral . . . You're the best (roomie) . . . twiddlebugs & bugaboos . . . Jen, V or NV? . . . Mich, French? . . . Alisa & Rick — Good Luck! . . Billy Joel & Barry . . . Papa, I miss you! . . Mom & Dad — ILY . . . JIM, LOOKS LIKE WE MADE IT!!!

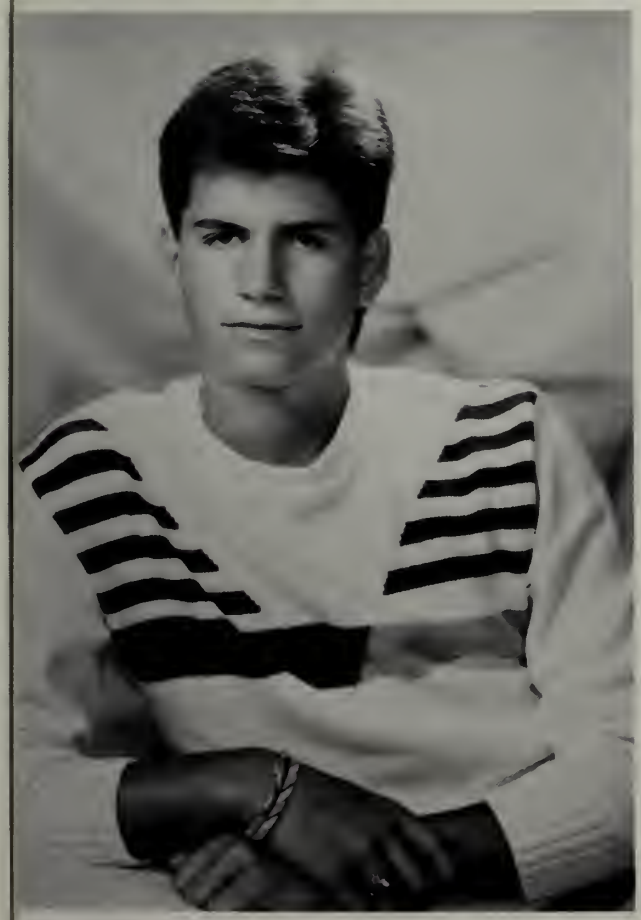

GREGORY WILLIAM PAPPANASTOS

"I've seen all good people turn their heads each day, so satisfied I'm on my way . . . "

PAPPIS?! Gimme a FREAKING break guys! Eric, Chris, Mike, & Dave . . . Gabriel 87, INXS 88 . . . The Party Bus & my red — peice / 0-60 in 5 miles . . . Is that your BRAKES? . . . Wachusett Mtn. RO & JB — Thanx — Quebec 88 at the Flash Cafe . . . — You'd better satisfy her! — I could really go for some mixed nuts . . . That's the thing! Believe you me! WCC — 88 . . . B&B "Smoke anotha!" . . . Prends — lui! Pat Strands 86-88 . . . Hermans 88-89 with Glenn . . . JJ — Trax 88 . . . Who ca? . . . Greca! Def Leppard 88 . . . Great job little Bess! Denny's at 2 am Let's splurge! . . . Archy D. Happy B-day Mr. Wills! Hey Leis! Love ya! Katie . . . the southern belle . . . Mom & Dad — Thankx! I gotta go! Golf 9,10,11,12 . . . Football 11,12 . . . Ski Club & French Club & Varsity Club

GLENN RICHARD POGHARIAN

"Believe that you can whip the enemy and you have won the battle." Major General James Ewel Brown Stuart CSA

Chuck, Joel, Jay, Bob, Kev, Dave, Mike, Scott, Ronny, Doug, Tom, Ratt, Chris, Jim, Russ & Jenn, Missy, Shelle, Tara, Bubba, Lance, Rick, Eric, Dan Pasta Feast, sun flower seeds, Iorn I thought you said pull left, Ron & Kev — Howie Longs of WB, I have been clipped for a TD, 4 hours to Hampton, Gook food, wait for pictures, Mech. Drawing w/ Mr. Wills, Ford 79 Fairmont, Rick took a picture, Richo, Greg & Hermans, Hockey @ common, 2 miles in track, 57, Eugene, I thought you were my friend, watch out for the telephone pole Jay, high and tight, David C., Jum angi — baby, Kev's all red, Ron eats bread w/ sweet sauce, Chuck and white D, Dave & Chuck — toilets, WB 7-0, Italian Kitchen AV 12 Football 11,12, Track 10,11,12 Tennis 9, Camera Club 7,8,9,10,11,12

MELISSA RECUPERO

"You can't always get what you want but if you try sometime, you just might find you get what you need."

Mike I'll Always Love You!! 5-16-87. Dawn-Marie, Cheryl, and my other mom Judie. HS, DB, CA, LB, GF, KM, PR, PR, and KR, GF, ML, MG, DG, and RG. Thanks Grandma. Dawn-Marie wanna go 4-wheelin up Prospect! Oh My God do 90! THE BIG DAY 8-12-89!! Guy's chevelle 87!!! I Promise I'll be on time. "for a battery" 85 — Monte Carlo. Summer of 87!! Joe's English Class. Dawn-Marie we can't OK we will. Riverside 87. Denny's York beach 88!! Bob Seger John Cougar. Bye WBHS I WON'T MISS YOU!! or THE PRINCIPLES. I MISS YOU MOM! Art Club 10,11 Home Ec. 9,10,11,12

JENNIFER LYNN ROBINSON

TIMMAE!! FERD . . . ROB? Should we get chocolate covered or lemon filled? Keith and Son . . . Rob and Bob . . . Beth J., Ev, Felicia, Melissa, P.S. and M.E. . . . Tim, let's go snow-mobiling!! . . . the prom . . . armpit rockets . . . green, brown, and clear . . . Hampton — 85, 86, 87, 88, Ohio — 86, Calif. — 87 . . . Beth, Rickey, and Meri, and Jay . . . 55 Bowen St . . . Rooney . . . #2 and #14 . . . Billy Joel, cmi . . . Good Boiway! . . . HHA . . . The last of the Robinsons . . . I love you Tim . . . "You can do anything," Rob! . . . At the beach! Spanish Club 9,10,11 Band 9 Track 10 Business Club 9,10,11,12 Field Hockey 10,11,12

CHRISTOPHER TODD ROTTI

"Floating down, through the clouds, memories come rushing up to meet me now. But in the space between the Heavens and the corner of some foreign field, I had a dream."

— Pink Floyd

HEIDI . . . WALLY DAVE MIKE AND KEV, SCOTT, DEAN, LEON, PAP . . . "where is my wallet?" LINCOLN PLAZA PARKING LOT! Coffee fribble, PINK FLOYD '86 '87 OAKDALE, "I don't know" OPIE — The Oakdale Bridge. WALLY WORLD WEEKEND "Mike, why are you on the ground?" Gary Pam? Pony Boy T & G Crew — Denny's JACKSON BROWNE THE WHO "what do you want to do?" Grundle? CAT KILLER "Mr. Neutral" S. Edwards the Kev route. CH, JT, MR — Where did you go? Tom Petty — SOUNDS GOOD! Lance — stupid look . . . The time is gone, the song is over thought I'd something more to say . . . STAGE BAND 10,11,12 SOCCER 10,11,12 TENNIS 10,11,12

RONALD ROTTI

"Never mistake knowledge for wisdom. One helps you make a living; the other helps you make a life." Sandra Carey

1981 Elcamino 140000 It Runs . . Play to win . . 1988 season . . . English with Joe even Dino passed . . . Gleason's Ed's Daggy's where tonight In the room On the ball The Ultimate line . . . Doug Joe Dave John Kev Tom "Chuck" Joel Joe Rick Dave John Kev Tom "Chuck" Joel Joe Rick Defensive heros Kev Bob Dan Dave Eric Rat Mike . . . PROUTY WENT DOWN Priesly where's the film . . . The offensive line never gets the "INK". Dust Bowl The Waschecum Crash. Dan nice Driving let off the Brake stiff Can I have a ride to Peps Bob Guy Or Dan . . . CAPS with Dave 10 10 tie Mike Kev Refers rematch Pumpkin runs Jeff Tim Tom Ed Doug "we won with 72" Glenn, P.V you win . . See Ya . . . SS Ski doo Football 10,11,12 . . Mike Clif Track 11,12 . . . JUDY . . .

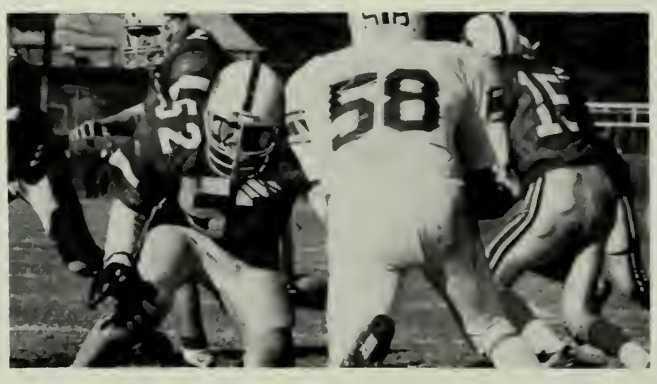

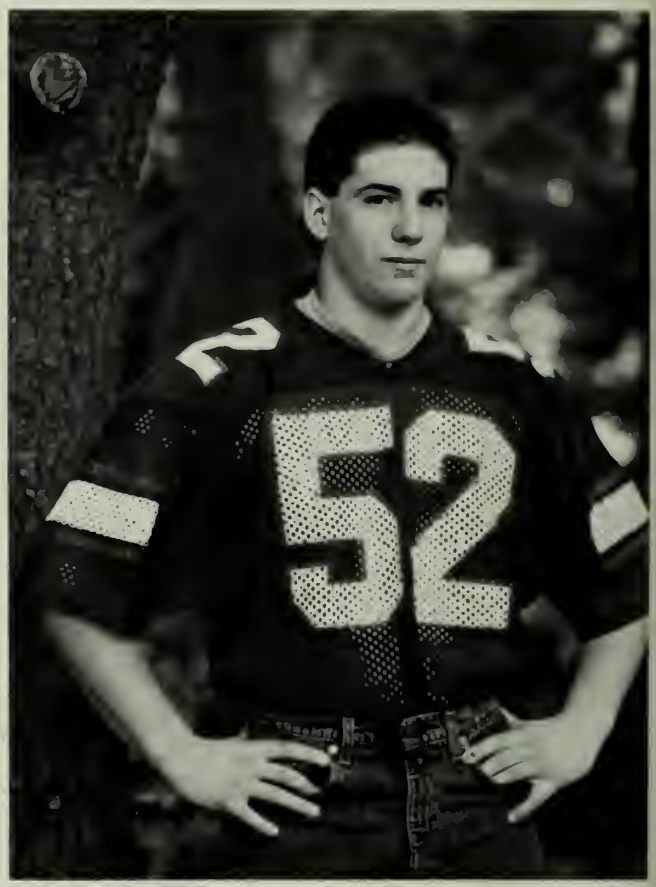

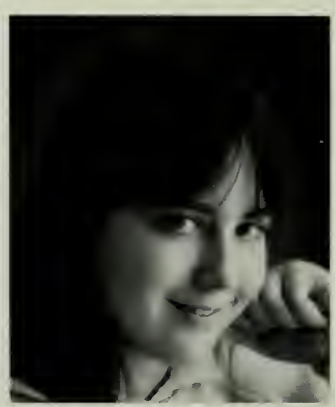

JENNIFER LYNN RYAN

"If I had one wish, I'd wish that I could know the places I have yet to go, the ways I'll change, the things I'll do, the special dreams I'll make come true."

Nicole . . . Missy . . . Cara . . . Lisa . . . Kevin . . . Tracey . . . Mom . . . Dad . . . Jamie — my lil bro . . . Thanks everyone . . . No that is not yellow paint on my face. We're really going to go out the window? Good Luck Class of '89. I really will give you my picture tomorrow. If you say so . . . Goodbye WM

Field Hockey 11,12 Band 9,10,11,12 Spanish Club 9,10,11,12 Sr. Play 12

MELISSA ANN SALLUCE

"We've all been friends for so many years, we've also made it through the tears — we've had the best of times."

Mis . . . Tara Sue Lori Kim — friends forever! . . . Scott — I love you!!! 9/5/86 . . . Kim Tina Lori Barb Lisa Meg Jodie Chel Alisa Tom Joel Chuck Dave "D" James Bob Joe Doug Glenn . . . TA — Bob's hotdogs? . . . York . . . Closets? . . . Prom 86 & 88, Sr Ball 87 & 89 . . . Hampton Beach . . . dancing . . . Monte Carlo . . . Superbowl 88 . . . Does anyone have class dues?! . . . Ouch on New Years . . . Boxers = "Sadness" . . . Oakdale weekends — rambets . . . end of a movie?? . . . Cigars — NB! — The Parkers . . . The Cape Cod Rules . . . TA — Chel — Old Orchard = Talks!! . . . Fazeeks . . . Sue be good!? . . . Thanks Dad Nana Grampa & Ike! . . . bye W.B.H.S.! . . . Good Luck Everyone!! FB cheering 9,10,11,12; BB cheering 10,11; Art Club 9,10,11,12; Treasurer 9,10,11,12; LSAC 12; Play Comps 9,12; Sr. play; Prom & Ball; Yearbook

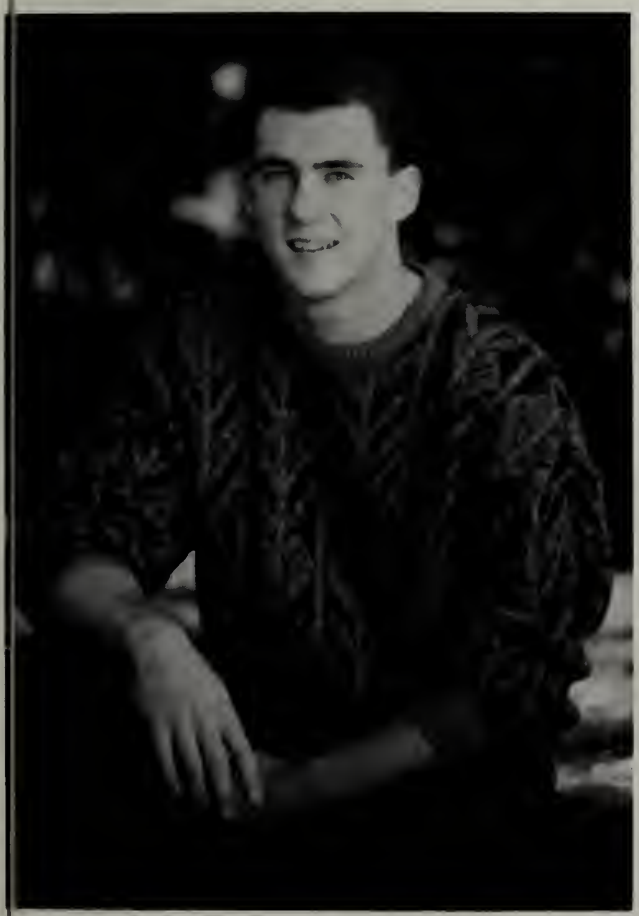

THOMAS A. SAMBITO

"There are two paths you can go by but in the long run there's still time to change the road you're on."

TOM WB Lions #85 Joel Joe Doug Rat Bob Chuck Dave Rick Chills Dino Stew Ron Kev Riz Coley Pelhy Wills Dan Spud Russ Artie. The Girls BARB Thanks for all the memories . . . DJ + Bud = Beer muscles — Doug's Parties — just a few kids . . . whatever Joe Joels caught again . . . Ed's parties — yah lier — we can fix it . . . JD Joe — Wana Go For a Swim . . . Funnels . . . Heartwell . . . The Pit . . . UMass ABC 123 . . . Doug's cook out — Art let go of the tree . . . VFM Ed bathroom break — Doug put it in a barrel . . . Hampton beach weekends . . . LED ZEPP Pink Floyd AC/DC Aerosmith . . . Guys I'm always right . . . FOOTBALL — Kev Z. THE YEAR OF THE LION . . . Basketball . . . Good luck Guys . . . SEE YA! . . . Thanks for everything Mom & Dad Love Ya . . .

PAMELA JEAN SARO

"LIFE is what happens to you while you're busy making other plans." — JOHN LENNON (1940-1980)

Mike — I love you! 10/10/87 — forever . . . Bess — what would I do w/out you? . . . Kerry — be Fri + St ends . . . Melissa — I miss you! . . . stand by me — give me some skin . . . Red Sox, Geddy + #10 . . . John Lennon + The Beatles . . . Jimmy Page + Led Zep + The firm = firm Satisfaction guaranteed . . . Floyd . . . Yes, I have gum! . . . Lev — Un Homme dePetit Taille . . . Dave S — No Sweets! . . . Diet Coke + Days, Friendly's, Chinc Food, Peanut butter + Choc, black, leather, field hockey — you lost it! . . . hoho + lab . . . tres Ouebec: Le Top Extra, margaritas?, Daquiri Foam . . . Jim Chris Georgie Steph, etc . . . Rocky . . . Sundays: hojo's + Philip . . . Mom & Dad . . . JL — We all shine on . . . Track & Field Hockey 8,9,10,11,12 Softball 9,10,11,12 Basketball 8,9,10,11 — Man., 12 NHS 8,9,10: 11 + 12 Sec. Class Sec. 11 + 12

DAVID LAWRENCE SCHOFIELD

"A fool often fails because he thinks what is difficult is easy, and a wise man because he thinks what is easy is difficult." — *Churtor Collins*

SCHO 26 Jim, Sleey, Tim, Keith, Paul FORD YO! sup? Omar Curse. Dude? Pose down! THE STANGS. Theoretically . . . Yeah, but who has the belt? Belive me Jim, the car looks clean. True blue Fordmen BIG! Nice car, for a Chevy. Whitesnake Cinderella Motley Crue Def Leppard Van Halen Beastics Football 10,11,12; Tennis 8, 9, 10, 11, 12; Basketball 9; Stage Band 10,11, 12

ROBERT JOSEPH SHEA

"Remember, nobody wins unless everybody wins."
Bruce Springsteen

Bob, Lor — I love you! 3-4-86

Dino, Tom, Doug, Joel, Joe, Chuck, Rick, Glenn, Ron, Kev, Rand, Rat, Dave, Jeff D, Jimmy, Jay, Lor + Bob forever — party at Doug's house, monster Mudda, Ford, Van Halen, Chills the half way Hampton House I almost forgot Douga, Barb thanks! Tina — Kim — Girls! Dougy beer muscles Lor 11-14-86 lions #33 Welba pasta feast — Beeza — Gleas — Rizzo, Spud, Coley, Pehly, Take Em Russ Rick Dump Her. First Funnel at Doug's — The year of the Lion! Bruce, Led Zepp, Football 9,10,11,12 . . . thanks Mom & Dad I love you! Tim you slob Good Luck! Tom the best. Thanks everyone! See ya latta WB!

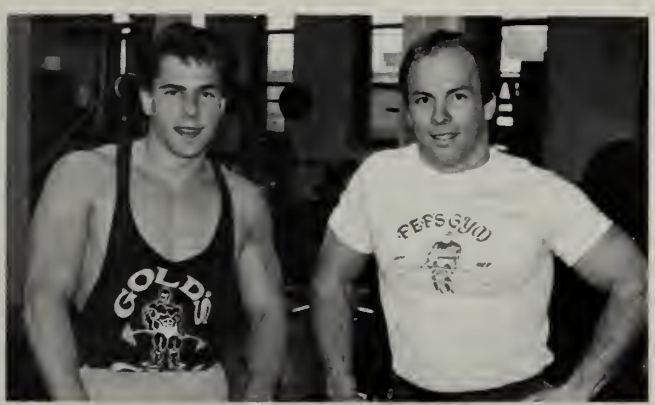

DAVID THOMAS SHERWIN

"Watch it now, the eagle in the sky, how he dancin' one and only. You — lose yourself, no not for pity's sake, there's no real reason to be lonely Be yourself, give your free will a chance, you've got to want to succeed."

MELISSA!! . . . Matt, Ev, Nat, Tom, Andy, Becky, Julie, Pam . . **B.O.Z.O.** . . . Oh, I'm so sore! . . . Pizza Hut? Who's paying? . . . I don't know, what do you want to do? . . . Matt! set phasers on kill! . . . Leave the radio alone! . . . Opus for Veep! . . . Late night swim? But I'm cold! . . . Keys in the truck Ev? . . . Late night with David Letterman! . . . That would be bad . . PEP'S GYM — "No Glenn, we're not done yet" . . . Don't make me have to kill you . . . Sugar! Give me sugar! . . . I'm a big boy Pam . . . I'm so hungry! . . . Sting Billy Joel, U2 . . . Sr Play 10,11,12 Crew 9 Tennis 11,12 Starfleet Academy 6-17 F.B. Days 10,11,12

HEATHER CHRISTINE SHILALE

"All the things I used to do don't seem to mean much anymore. Every place and every face we relost along the way. Holding an old photo of how it used to be."

Keddy? No Katie! — Eric Cutie — Tommy Gunn's — Hoey Boy — I want Begs and Anckin — MR, DMF, MM, SP *Marines* Wicks — Muffin — Eddy — Hammerhead — Papa Smurf — Mel (Gunne) — Jules — Montley Tina — SGT Allen — "Smiling and Dialing" — This is Kelly — Where's Rocko? — Arizona . . . Dov Daze — The Benz — Thank you! Mrs. B — Elton John — Bob Marley — Love you Mom & Dad thanks for everything Good luck everyone!!!!!!

KATIE ANN SMITH

"Perhaps a better world is drawing near. Just as easy it could all disappear, along with whatever meaning you might have found Don't let the uncertainty turn you around — go on and make a joyful sound!
Jackson Browne

Duck . . . "Kay, telephone" . . . B — what happened to your neck?! . . . NH Forever — windsurfing, ART, green, #7, dachshunds, "The Way It Is," tennis, Fiestas — 120 dollars?!? . . Jim, we are lost again — JACKSON BROWNE + Bruce Hornsby . . . Tara, you gumgwakum — what chocolate chips? — Let's just forget ath grade . . . Jr. Prom . . . GF — you are so difficult . . . someday . . . Beth + Leon . . . Rat, BJ, Case, Melissa, Kirsten — Field Hockey anyone? . . . Nan + Gramp, Mom + Dad and Mrs. B — THANK YOU . . . JO "Hold out" . . . Good luck Dean . . . I passed AP English! Bye WB! Art Club, Graphic Art, Home Ec, Field Hockey, Basketball, Track, Jr Prom, Senior Ball

JAMES SCOT STEWART

"You know I'm a dreamer but my heart's of gold."
Motley Crue

Nicole, Dino, Randy, Dave, Jeff, Doug, Dan, Don, Tim, Rat, Ed, Chills, Sky, Joel, Joe, Doug, Tom, Donka, Brian, Gleas, Beeza, Dan, Terry, Keith, Jeremy, Herbie, Bud. Weiser, Surprise — 1/15/88 James & Nicole awesome — Dougs WB VS BC — $250 Ticket — 1983 Grand Prix — Let;s Go to Denny's — Pool parking lot — Joe's English Class — Daggy's House — The Texas Kansas Summer — Oakdale — Do you smoke No! — Ed's house — Motley Crue — Guns N Roses — Def Leppard — Poison — Lucky Marks — Be Home by one oclock ok Dad, Maybe — The Vermont trip — The Hampton Beach Flop House — Betchacant — Sprague, Jiffy, MCS — Chinese food — Elmorroco crash Denny's — Goodbye all you people I'm leaving you today goodbye goodbye goodbye

JENNIFER LYNN SULLIVAN

"The clock of life is wound but once now is the only time you have so live it with a will don't wait until tomorrow the hands may then be still."

Jenn Beaker Fer-Ber . . . Alisa (mona), Sheri (newt), Shel (terry), Sue (QOW) . . . Kim — AC/DC and the Falcon . . . SPRINGSTEEN #1 1/27/85 . . . The truck and the pumpkins . . . Sheri & Jim — I want an invitation . . . rick dave joel chuck joe dino chils and the rest Kim M. — the pit? . . . animal crackers . . . patatoe in school . . . Toad, Meg, Kim, Kim, Tara, Mis, Lor, Barb, Ween — Good Luck!! . . . Take em . . . New York — I love ya Nikki — Yikes . . . Clapton, Bon Jovi, U2, Poison . . . Papa Gino's . . . Alisa — D&D? — Naw! . . . Pinecroft . . . Lisa — peepee! . . . Sneaks? — I don't bleach my hair . . . ILY Mom & Dad, J&J, Spud & Mickey . . . Bye WBHS Ski Club — 9,10,11,12; Art Club — 9,10,11,12; Tennis — 11,12; Soccer — 10,11,12; Softball — 9; French Club — 9,10; Prom & Ball Comm.

CRAIG CHRISTOPHER WARMAN

"Whenever you dream you're holding the key. It opens the door to let you be free."

Brian Pat Scott Pete Nicky Jim . . . Yngwie (ing-vay) . . . going crazy in — Cape Cod "87", "88" — North Conway "88 — Mt. K. — Riverside . . . Curious George "hurts so good" . . . Gibson SG "The six string thing" . . . Ha! Ha! Ha! Wipe Out . . . Halloween . . . totally def jams . . . Marshall Stack . . . VW Rabbit . . . Mean dirty blues guitar . . . rock-n-roll . . . Heavy Metal . . . Monsters . . . The Scotts Sign . . . PLAQUE popcorn! . . . rock concerts . . . Scorpions, Iron Maiden, Guns, Tesla, VanHalen, Satriani . . . I don't play too loud . . . Shannon "the love connection" . . . Metallica . . . Goodbye W.B.H.S.!

CAROL ELAINE WEBB

"You never realize how much something means to you until you no longer have it."

Lena . . . Wumpa, Woobie, & Hook . . . Boog . . . 53 . . . Michelle — late again! . . . York — Suntan Test . . . Meg Aim Lis — donuts & flat tires . . . Camping 88 w/ Lori & Jode — toothpaste & raccoons . . . DJ — 2/28/87 (Esmaren) . . . ex-Shersize, suBtle . . . skunks & bats . . . the family . . . seatbelt w/ Lisa . . . the Dumpster . . . I didn't use the 6 letter word! . . . Meg — Pierre . . . MA — wondertwin powers . . . Jode — thanks for the first ride! . . . Cheering — MC JB AW TB KM KH TC MS LJ . . . Thanksgiving Mount . . . Quebec 88 (JJP) . . . Steph — the ride to ziffs . . . Let's play Huck & Tom . . . Margie — It's only a car . . . Skiing w/ Sarah . . . Bess (Vesil) . . . Alisa (Driving Instructor) . . . Mom Dad Mark Margie Tiff Duke — ILY . . . S. Council; SAC; SIC; NHS; FB & BB Cheering; Tennis; Track; YrBook; Homecoming; Ball; Prom Committees; Play Comps; Sr Play; French & Spanish Clubs

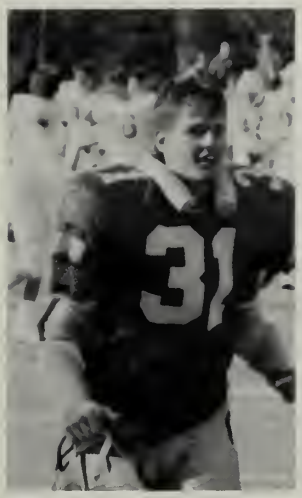

ERIC WELBURN

"Why worry about yesterday, Yesterday is gone and done with, worry about tomorrow"

KIMBERLY I love you always and forever! 3 more years Thanks for everything. Play to win Sorry officer I'm not even going to give an excuse. Greg, Papp, Jeff, Guy, and the Crew Party Hardy. School Where's the party — EDs — Where else. The magic Bus-and-supervan who cares they run Finnski GTO 17 & 18 Birthday parties hey what's up? Let's go to McDonald's and ask for a straw. Dan, Wills, ED, Coley, James Time to go to the lube. No I'm not on drugs! Let's go to Thompson Speedway — now where do we go! just call me crash. Miss you Kev. Kim — I wish I met Matt Hang in there I know you can do it I Love You! Thanks Mom & Dad — I'm out of here! Football 9,10,11,12 #31 Psycho

CHRISTOPHER JOHN WELCOME

"Come mothers and fathers throughout the land, and don't criticize what you can't understand. Your sons and your daughters are beyond your command. Your old road is rapidly changing, please act out of the new one if you can't lend your hand, for the times they are A-changin."

GINA — I Love You . . . Maine — New Jersey . . . Hampton Beach . . . Harley Davidson . . . Metallica . . . MEGADeth . . . no more School I did it! Boosh — Roy — Fat — man — Buga — Beef — Harasio I got to go to the can! AC? DC The Doors. Suicidal Tendencies . . . Hockey . . . Drums . . . Heavy Metal . . . Creeping death . . . Fade to Black . . . Kill 'em all . . . no remorse no repent we don't care what it meant Another day another death Another sorrow another breath. Take a look to the sky just before you die it's the last time you will.

JENNIFER REBECCA WELDON

"Sometimes you've gotta go insane to stay sane"

Jen & Bobbie — North & South-a-thon, The young & the stupid Aku-Aku (ha-ha) Derek, you troglodyte — what a shame! Tracy — why are we in Trig? Ev — I'm not going to explain the watch again! Stop making fun of my food, Dave. Soundcheck, John — I'll never tell! "Nobody expects the Spanish Inquisition!" wiffits & woozies "Get Smart" "Do Bears Bear? Do Bees Bee?" Levitate any tables lately? "Jen! Kev! Jenny! Kevvy!" Pinecroft — bye Col, Peg, Jen! Morning in the music room — I'm going to miss you guys "That's the news and I am outta here!" Art Club 11,12 Chorus 12 Drama 12 Minnechaug 9,10 WBHS 11,12

AMY LYNN WILLOUGHBY

"Happy are those who dream dreams and are willing to pay the price to make them come true."

Mark ... Aim ... Meg, Carol, Lisa ... Does anyone know how to change a tire?! ... Killington ... Shelly — Lisa and Dr? ... Markie I wuv you!! ... Kim, Barb, Lor ... Tina — time is money — ... L + N ... GP ... I'm not spoiled! ... Maine ... Jelly roll & Marmalade ... Sideswiper ... Ernie ... Precious — Thanks Mark! ... "Faucet" ... 11:30 girls ... Driving around W.B. What fun! ... Puuwease! ... Rumors ... Blonde it's a way of life ... Memories ... 3 years ... forever?! ... 4/19/87 ... just trust me! ... No more donuts ... Hartwell ... Tina, thanks ... Kim remain in the car ... ice cream ... Meg, have a nice trip? ... Summer "88" ... #1 I Love You! ... Heaven ... Sillliness ... Oh no Ding Ho! ... Mom and Dad thank you for everything, I Love You!! Bye Julie and Jim ... Goodbye WBHS!

SCOTT R. WILSON

"Well we know where we're goin' But we don't know where we've been And we Know what we're Knowin' But we can't say what we've seen And we're not little children And we know what we want And the future is certain Give us time to work it out."

Wally Gumby Kev Menerd Jay Lance Glenn Dean Heidi Holly Sunday mornings at the T and G Mike this is a one way street . . . AC/DC Pink Floyd Van Halen 78 Bronco "when are you painting your truck??" Dawn Meg Michelle Alisa Jodie Friendly's Burger King parking lot 351m 69 Carmaro Shopie but I didn't do anything Physics class mint . . . Monty Python Mom Dad thanks for everything "on behalf of myself and the band I hope we passed the audition." — John Lennon Soccer 11,12 Varsity Club 11,12

BARBARA JEAN WOODILL

"You don't know what you've got until it's gone"

Barb . . . Tom 11/23/85 . . . 11/21/87 Lor (BEST-EST BUDDIES) Tina Kim Jodie Meggie Teen . . . I got sneaves in my leaves, Thanks for all the talks! Love ya miss ya bye Kim Let's go to D'Angelos, I don't give dirty looks! Jode — Yets go to jail, Breafixt! Meg . . . much too tense Lor . . . BL and BR! Boston Concert! Tara Mis Lisa Aim Kimmy Derek Joe . . . Bye guys!! Bob thanks for everything! Lor just "take um" Halloween 87! No Ding Ho! Lor . . . Midnight talks in the cellar! Wen . . . my little neighbor! Teen Lor Kim . . . What do you want to do? Drive around in WB? I don't know? Tom . . . I'll always Love You! Mom Dad Dee . . . Thank you I Love You . . . Bye Bye

WILLIAM YOUNG

TERENCE PATRICK SHEEHAN

"Storm the walls around this prison free The inmates leave the guards. Deal me a new deck of cards."
Bob Segar

Ragman Bri Borg Biff Stan Keith Kim D. Kim B. Miss Seany English 12 Stew Dan Donny Dino Ron Doug Jay and Mr. Garofoli 72 satellite 73 scamp 70 superbird MOPars Forever!! the dead Lynyrd Skynyrd BTP Bad Company Charlie Daniels Poison Bon Jovi Cinderella Bob Segar Led Zep Upper Shell B.K. Parking lot pumpkin run 88 — busted Mickey's D's Parking Lot/Miss, Michelle& Tracy Blackeyes no reverse warclubs Fobius Malden ST. White Cutlass Tokemobile Welding Heather Thomas Lea Thompson Lita Ford Hey Dudes See Ya Later Cross Country 7, 8 Track 7, 8

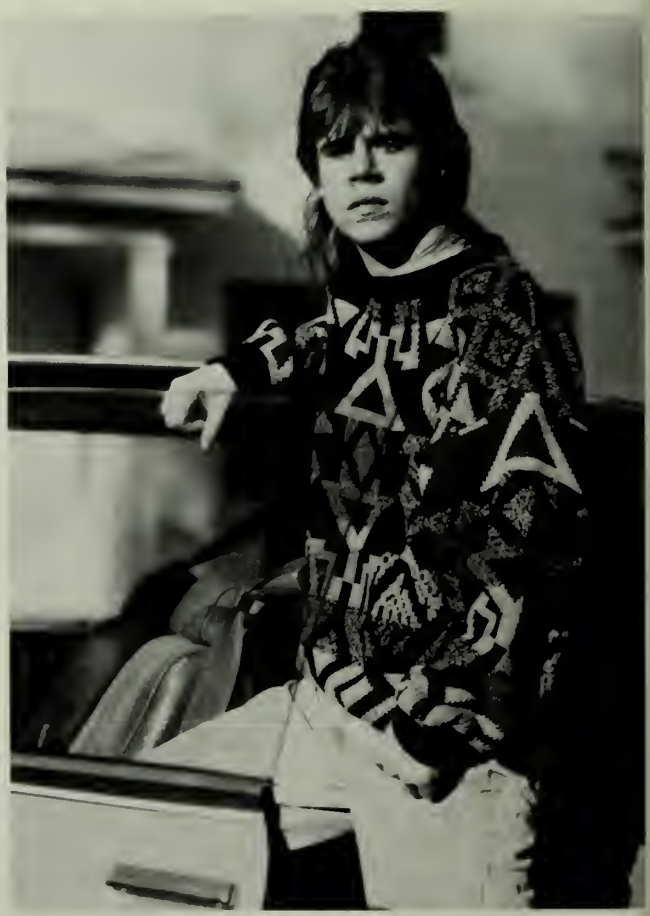

LOOKING GOOD

CLASS OF 1990

Chris Allworth
Sandra Almstrom

Scott Atchue
Ted Bagdasarian
Lynne Barry
Christopher Blaum
Doug Bohlin

John Boucher
Michael Bruso
Peter Bryngelson
Tom Capone
Joe Carlson

Colleen Coleman
Jennifer Desmarais
Michael Dipietro
John Flanagan
Jennifer Gleason

Colin Granger
Michelle Greene
Sue Grenier
Amy Groden
William Johnson

Dawn Kalloch
Peggy Kavanagh
Colleen Kelly

CLASS OF 1990

Lisa Lenkarski
Caine Letendre

Roy Lyon
Nicole Mancini
Christine Marold
Joel Martineth
Jennifer McCauley

Patrick McEnaney
Robert Monk
Christine Morris
Jay Oullette
Stephanie Pasquale

Jennifer Pearcy
Kenny Pieso
Tracey-Marie Pendleton
Tracie Raffa
David Sarkisian

Barbara Shaw
Kelly Sheehan
Darrin Stevens
Melissa Valley
Michael Veshi

Lance Watkins
Kimberly Williams
Barrett Wolf

Missing: Jeremy Borjeson
Kimberly Braymer
Randy Daignault
Kimberly Dulmaine
David Verdini

CLASS OF 1991

Shawn Archambeault
Tracey Bagdaserian

Josh Bailey
Melissa Barton
Amie Bavosi
James Capman
Matt Capone

Jay Clark
Dave Cure
David Desmarais
Daniel DeVries
Linda DiPilato

Timothy Fair
Jason Fersten
Beth Finn
Rich Gaitane
David Gambaccini

Michelle Gardner
David Hubbard
Stephanie Jackson
Bill Johnson
Erik Johnson

Timothy Johnson
Jon Kavanaugh

CLASS OF 1991

Seth Kenneway
Peter Lancette

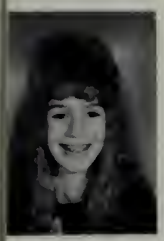

Amy Lavoie
Jennifer Lucier
Molly Mahoney
Julie Maynard
Shannon Morrison

Derek Morrissey
Elizabeth Morrone
Ronnie Pasquale
Sarah Pehl
Susan Priestly

Donna Ripley
Krissey Russell
James Ryan
Kerri Sheehan
Jodie Silven

Rebecca Steeves
Jason Stewart
Michelle Taber
Sean Tobin

Jeff Vanskyhawk
Pat Williams

CLASS OF 1992

Saara Atchue
Todd Basque

Nick Bebas
Kim Belli
Theresa Bengyak
Kimberly Caola
Cara Casamasima

Brice Chaput
William Clark
Erin Cleary
Courtney Cope
Linda Dainis

Bridget Dupuis
Jen Even
Mark Fancy
Robert Fellrath
Jennifer Fitton

Shaun Flynn
Kara Folckemer
Matthew Gaitane
Dave Galena

Jody Garry
Joshua Garvey

CLASS OF 1992

Theodore Gaudett
Benjamin Gill

Kerri Hubbard
Jason Kavanagh
Michael Lavoie
Sara Lindberg
Ian Lonergan

Steven Lovejoy
Brian Lowell
James Lynch
Kristen Mancini
Terri Melton

Jennifer Naleski
Roger Olds
Paul Papandrea
Kellie Richardson
Susan Rivard

Jason Shaw
Brenda Smith
Jackie Sullivan
Jeffrey Thibault

Mindy Walker
Carl Zukofsky
Missing: Christopher Teague
John Vaillancourt

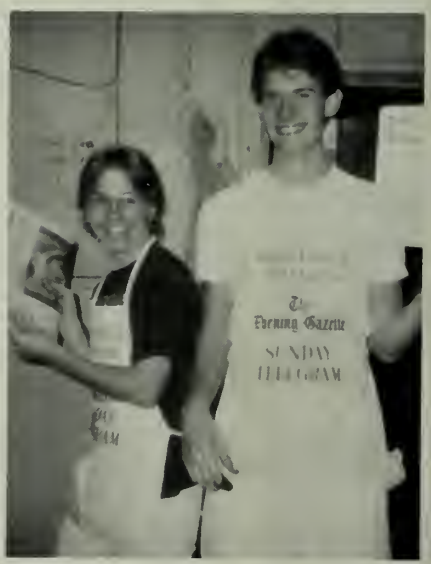
Evening Gazette
SUNDAY

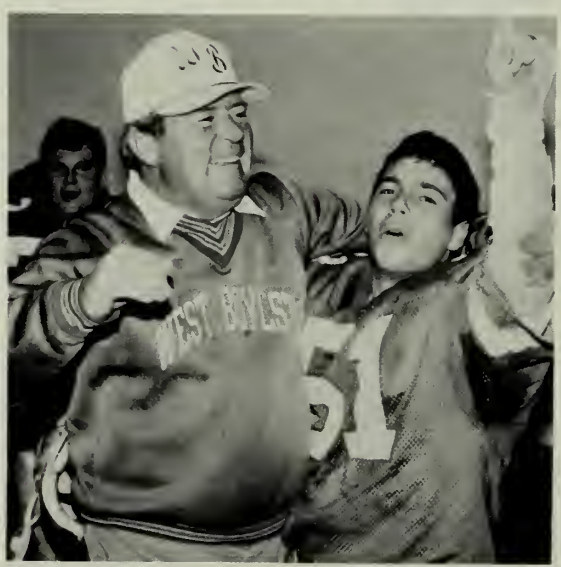

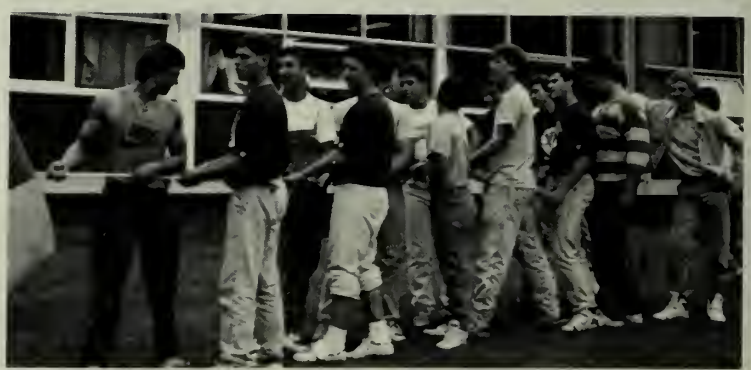

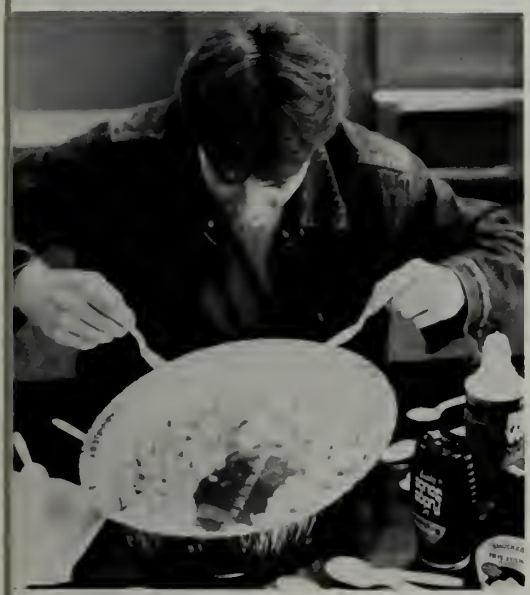

A BLAST FROM THE PAST . . .

Michelle Aubrey

Dan Bavosi

Michelle Bavosi

Felicia Bello

Tina Belsito

Nicole Benoit

Jodie Blake

Jay Brunetta

Joe Cappabianca

Guy Caracciolo

Chuck Carelli

Joel Carelli

Cheryl Casey

David Castagnetti

Tara Clark

Megan Cleary

Keith Fitzpatrick

Dawn Marie Fortin

Robin Haddad

Cara Hannigan

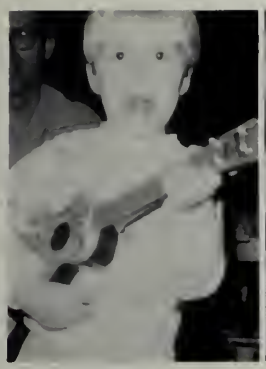

Jeff Harris

Kim Holmes

Leon Hovsepian

Lori Jackson

Doug Jardine

Beth Johnson

Melissa Johnson

Tara Keegan

Melissa Recupero

Lisa Langhill

Tim Langhill

Scott Lavoie

Kim McGoldrick

Kevin McKee

Dan McLaughlin

Scott Melendy

Mike Menard

Melissa Mobed

Derrick Kraemer

Jen Robinson

Chris Rotti

Ronny Rotti

Jen Ryan

Melissa Salluce

Tom Sambito

Pam Saro

David Schofield

Bob Shea

Dave Sherwin

Heather Shilale

Katie Smith

Jen Sullivan

Craig Warman

Carol Webb

Eric Welburn

Jen Weldon

Amy Willoughby

Scott Wilson

Barbara Woodill

Bill Young

LOOK WHAT'S HAPPENING

FALL MEMORIES

As we continue our education from West Boylston Junior-Senior High School to the world beyond, the memories of the place where we have grown will remain vivid. Local scenes such as these will remind us of the countless times we walked the sidewalk toward school, viewed the art work of the senior class on the traditional lion mascot in front of the school, or slid down the slide at Major Edwards Elementary School. It is the town of West Boylston itself as well as the schooling we received here which has helped to shape us into the people we have become.

AMERICAN
AMERICAN

WEST BOYLSTON OLD AND NEW

The town of West Boylston is undergoing numerous changes. Shopping areas such as the Wachusett Plaza and Downtown Crossing are sprouting up and taking over some of the country land. Land bordering Route 12 is being cleared to make room for a local McDonald's. These scenes sharply contrast the traditional old-time West Boylston landmarks such as the Old Stone Church and the Beaman Memorial Library. In a few years, West Boylston is projected to become more busy with increased traffic due to the high concentration of shopping centers. However, the town will never lose its sense of history.

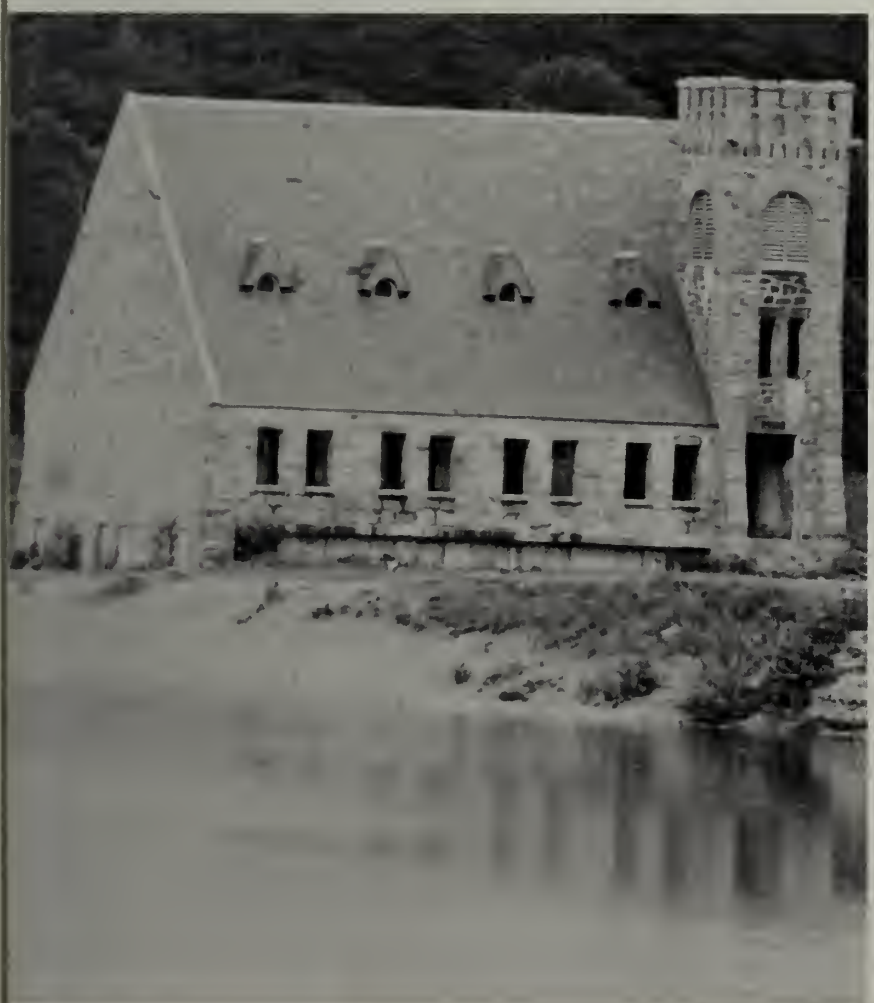

HOMECOMING

Homecoming week was filled with fun and excitement for all. Each day had a different theme, ending with the traditional Blue and White Day. Students in grades nine through twelve showed their spirit by wearing costumes representing the theme of the day (including Jodie Blake and Megan Cleary as Tarzan and Jane and students wearing clashing outfits for Clash Day) and competing in various events including an obstacle course, jello-eating contest, and a lip-sync competition. The seniors proved they had the most spirit by ending the week with the most points.

The Homecoming Court was announced by Bessie Kokalis during the pep rally on Friday afternoon, September 23, 1988. The Court was made up of those girls who showed the most spirit during the week. It included seniors Jodie Blake and Megan Cleary, juniors Stephanie Pasquale and Lisa Lenkarski, sophomores Sue Priestley and Molly Mahoney, and freshmen Erin Cleary and Sara Lindberg. The football team won its game on Friday night, a great start to a winning season. The fun-filled week ended with the Homecoming Dance. Jodie Blake was crowned Homecoming Queen.

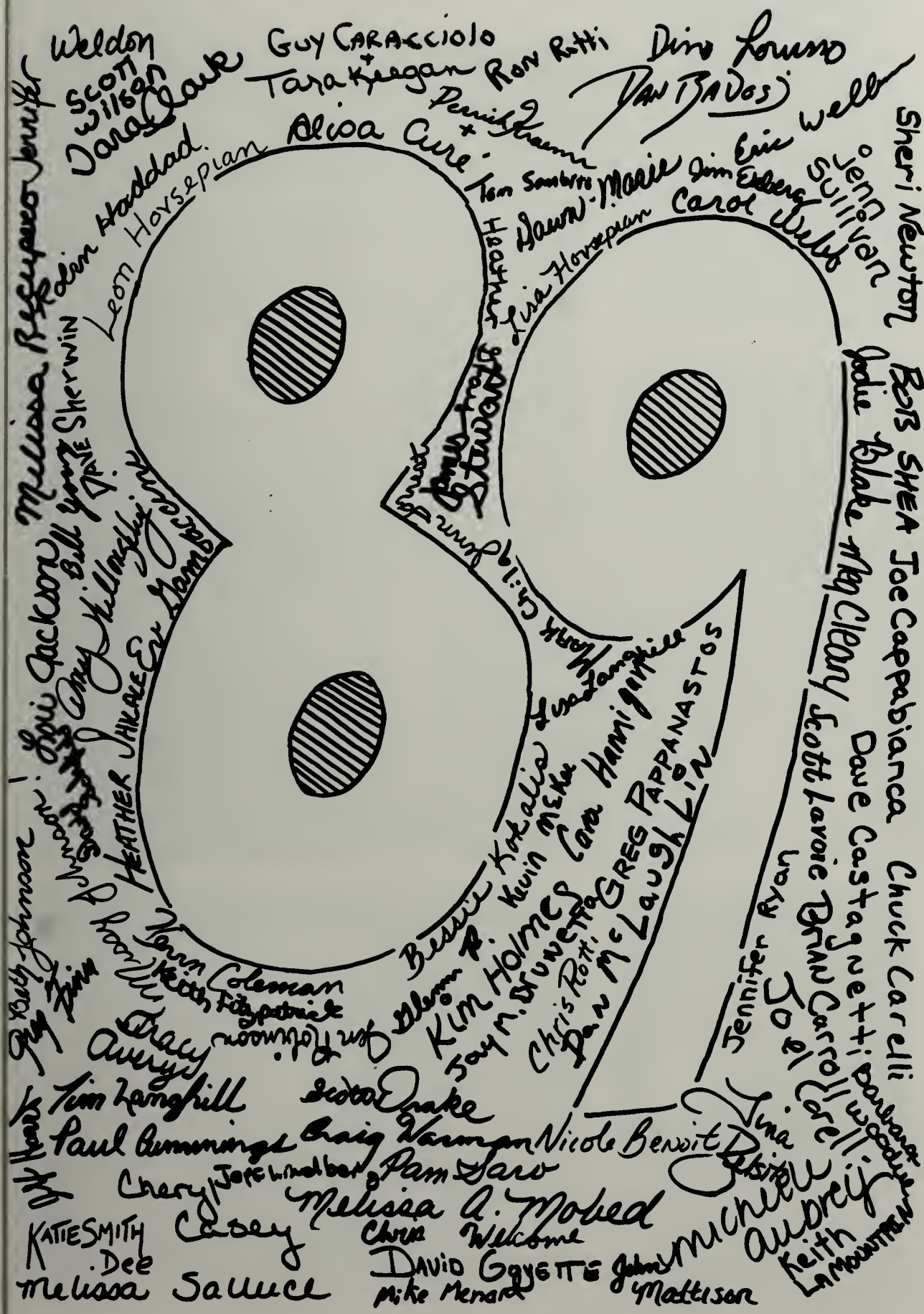
Weldon
Scott Wilson
Dara Clark
Guy Caracciolo
Tara Keegan
Ron Rotti
Dino Lorusso
Dan Badosi
Alisa Cure
Leon Horsepian
Robin Haddad
Melissa Recupero
Jennifer
Sherwin
Dave
Bill Young
Amy Hillingsley
Lori Jackson
Heather Shkalee
Ev Damascene
Tom Sambrro
Dawn Marie
Jim Exberg
Eric Webb
Jenn Sullivan
Sheri Newton
Carol Webb
Lisa Horsepian
Heather
Mark Chiglinn
Bob Shea
Joe Cappabianca
Jodie Blake
Meg Cleary
Scott Lavoie
Dave Castagnetti
Chuck Carelli
Brian Carroll
Joel Carelli
Jennifer Ryan
Lisa Langhill
Kim Holmes
Cara Hamigarrie
Greg Pappanastos
Kevin McKee
Bessie Kotalia
Chris Rotti
Dan McLaughlin
Jen Robinson
Keith Fitzpatrick
Kevin Coleman
Tracy Averys
Tim Langhill
Scott Drake
Paul Cummings
Craig Warman
Nicole Benoit
Tina Delsito
Chery
Jope Lindber
Pam Saro
Melissa A. Mobed
Michelle Aubrey
Keith LaMountain
Katie Smith
Casey
Chris Welcome
David Goyette
John Mattison
Dee
Melissa Salluce
Mike Menard

JUNIOR PROM

Our Junior Prom, "Hold on to the Night," was held on May 27, 1988. Many of us have memories of the spreading rumors: "Who do you think he'll ask?" "I bet you five dollars she'll make the Court." Enthusiasm mounted as the date drew closer and closer, with the girls buying their gowns and the guys ordering their tuxedos. When the day finally arrived, our anticipation peaked. A reception was held in the school cafeteria which was decorated with a colorful mural that doubled as a backdrop for pictures.

After spending some time visiting with friends and family, the couples drove to Indian Meadows Country Club in Westboro to fulfill their dreams and to create memories. At 10:00 Kim Holmes was crowned Prom Queen, and her Court was selected: Amy Willoughby, Alisa Curé, Lori Jackson, Lisa Langhill, Melissa Salluce, and Missy Loughlin. After the dancing, the couples dispersed to different parties around town to end the perfect evening.

QUEBEC: "JE ME SOUVIENS"

On October 22, 1988, a dreary Saturday morning, the French Club embarked on what may have been the last Quebec trip of the high school. Knowing this, the eager group of twenty-five young francophones made the most of every moment of the four day excursion. The eight hour bus ride was tiresome, but Charlie, the bus driver, along with the four chaperons, kept the students' spirits high.

Some highlights of the trip included an exquisite breakfast at the Chateau Frontenac, a ferry ride on the Saint Lawrence River, a historic tour of the Citadelle, a horse-drawn caleche ride, an informative day at a French-Canadian school, as well as numerous typical French dinners. For those four days, the students and chaperons were like one big family. Although they all wished it could have lasted longer, everyone breathed a slight sigh of relief when Charlie pulled into the driveway of W.B.H.S.

NIKE

IN THE BACKFIELD

FANCY FOOTWORK

The varsity soccer team had a fun season, finishing with a record of 5-10-2. The leading seniors: Leon and Lisa Hovsepian, Scott Wilson, Chris Rotti, Jay Brunetta, and Jeff Harris will surely be missed next year. The team is left to the skilled Pat McEnaney, Scott Atchue, David Hubbard, Pete Lancette, and the rest of the underclassmen.

TIME
DOWN
TO-GO

GO FOR THE GOAL

The girl's soccer team enjoyed a winning season, 7-4-3. Sheri Newton and Michelle Aubrey, the senior co-captains,led the team in talent and support. Next year, the responsibility will fall with the skilled defensewoman Peggy Kavanagh. The remainder of the team is made up of primarily the junior high. Overall, the team did a remarkable job against the bigger, more experienced teams such as Shrewsbury. Christina Bebas, Cori Howland, and Kerri Hubbard show great potential. Mr. Ekblomis looking forward to the year after next because there will be enough people and talent to field a varsity team.

Top left; on the go; Right: Go Team!!; Bottom: (top row) Amy Bavosi, Molly Mahoney, Sheri Newton, Michelle Aubrey, Peggy Kavanagh, Sara Atchue, Kerri Hubbard, Coach Ekblom, (bottom row) Lori Kavangh, Jen Lanacchino, Kellie Capabianca, Jen Bavosi, Hillary Hanslow, Cori Howland, Christina Bebas.

CROSS COUNTRY

"Despite our disappointing record, the runners all deserve much respect and credit for their dedication." — Coach McGrath. The team was led by co-captains Mike Menard and Dave Goyette. Lance Watkins (junior) had some very strong showings as well as Jason Shaw, Rob Fellrath, and Jason Kavanagh. Eric Weir, Matt Scales, Jason Lashanian, Michele Neary, Amy Gaitane, and Becky Gill all ran well.

Although the field hockey team did not enjoy a winning season, Coach Beverly Schofield was satisfied with her team's efforts. "We had an unusual situation whereby seniors and seventh graders alike were on the same squad. The seniors became role models for the younger athletes." Headed by co-captains Robin Haddad and Beth Johnson, the team ended the season with a record of 4-6-3. Other seniors include Cheryl C., Alisa C., Cara H., Tara K., Jen R., Jenny R., Melissa M., Pam S., and Katie S. Next year Coach Scholfield hopes to round up enough young talent to establish a team and keep the traditions of sticks, "Hole in the Bucket," and the course, as well as the game of field hockey itself, alive in West Boylston.

SLICK STICKS

Left: Standing — B. Dupuis, J. Silven, J. Fitton, E. Kelly, J. Maynard, T. Joshi, C. Haddad, E. Boyle, B. Steeves, Coach Schofield. Kneeling: S. Rivard, J. Ryan, P. Saro, A. Cure, T. Keegan, K. Smith, C. Kelly. Sitting: C. Hannigan, M. Mobed, C. Casey, B. Johnson, captain, R. Haddad, captain, and J. Robinson. Bottom Left: The team sets up for a defensive play.

Clockwise: Coach Schofield plots the game's strategy; Cara goes for the goal; Jen Ryan winds up to clear the ball; Jen Robinson gets ready for the steal.

SUPER SEASON

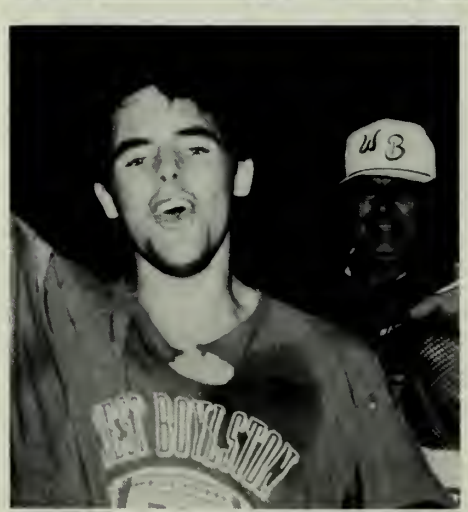

The football team had a remarkable season, winning the Division III Superbowl and Southern Worcester County League. The tri-captains, Bob Shea, Chuck Carelli, and Joel Carelli led the team to an invincible season. Despite being the smallest public school in the state to still have a football team, the Lions remained undefeated to finish the season with a perfect record of 11-0. Coach Priestley says, "It was a year that we were hoping for, and our dreams came true."

Top: WB is number one!
Above: Proud to be a tri-captain!

Top: Another congrats to Chuck Carelli!
Above: Close game!
Left: Way to tackle 'em!

SUPER BOWL CHAMPS

WB *has Victory in their eyes!*

A *moment of triumph!*

SUPER SIDELINERS

This year's cheerleading squad enjoyed supporting the championship Lions' team. It was another year of difficult weather conditions that they endured without complaint. Their moral support and school spirit carried over to the fans and surely spurred the Lions to their victorious season.
Top: Cheerleaders display precise movements.

The Varsity Cheerleading Squad: Top: Kim Williams, Susan Priestley. Middle: Steph Pasquale, Michelle Green, Lisa Lenkarski, Kim Holmes, Amy Willoughby. Front: Megan Cleary, Tina Belsito, Carol Webb, Melissa Selluce, Tara Clark, Lori Jackson, Kim McGoldrick.

Left: The victorious mount; Right: Underclasswomen: Kim, Steph, Michelle, Lisa, Susan, Jen.

WINTER SPIRITS

Although this year's basketball cheerleading team was small, it still had a lot of spirit and pep. The cheerleaders consisted of four seniors: Tina Belsito, Kim Holmes, Lori Jackson, and Carol Webb. Michelle Greene and Jen Gleason (juniors) and Amy Lavoie (a sophomore), also cheered. Even though the basketball team did not have a winning season, the cheerleaders were always on the sidelines, cheering them on. These girls also performed routines during halftime, time-outs and in between quarters. Constructing mounts with only seven people was difficult, but they did a great job designing a variety of impressive smaller mounts. Overall, the cheerleaders, under the direction of Coach Virginia Ekblom, had a successful season, in keeping the spirits of the fans and the players high.

The Varsity Basketball Cheerleading Squad: Kneeling: Amy Lavoie, Michelle Greene, Jen Gleason. Standing: Tina Belsito, Carol Webb, Lori Jackson, Kim Holmes.

The girls perform a spirited double mount.

HIGH LEAPING

Sheri Newton blows by a bewildered defender.

Bessie Kokalis soars for a rebound.

Lisa Hovsepian goes for the ball as Alisa Cure watches.

LADY LIONS

West Boylston Varsity Girls' Basketball: front row: Meri Galena, Pam Saro, Lisa Hovsepian, Sheri Newton, Jen Desmarais. back row: Leon Hovsepian (team manager), Katie Smith, Cheryl Casey, Bessie Kokalis, Alisa Cure, Coach Dick Priestley

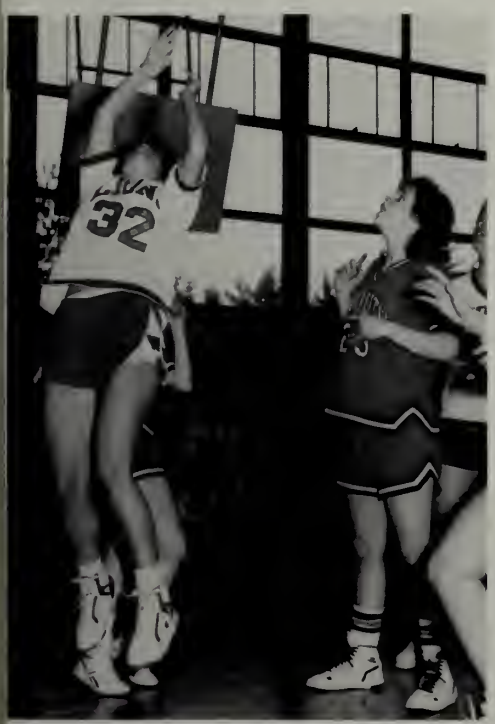

Alisa Cure drives for a score.

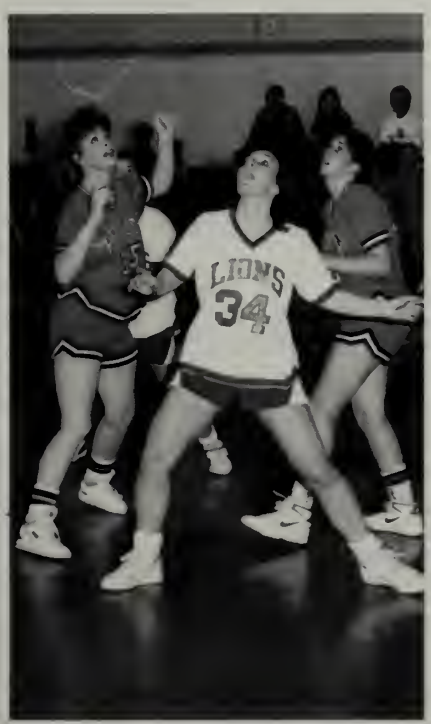

Bessie Kokalis is surrounded by Prouty.

The senior-studded girls' varsity basketball team finished the season with a successful 10-8 record. Cheryl Casey, Alisa Cure, Lisa Hovsepian, Bessie Kokalis, Sheri Newton, Pam Saro, and Katie Smith all provided senior leadership. Juniors Colleen Kelly and Jen Desmarais and eighth grade sensation Meri Galena provided crucial rebounding, scoring, and ballhandling. Although Lisa Hovsepian became the first West Boylston girl to score 1000 points,it was the team unification which led to their winning record. The seniors will surely be missed next year as Coach Priestley will face the task of rebuilding the program with underclassmen.

ROUNDBALL

The West Boylston High boys' basketball team: Front row: Jeff Lindburg, Colin Granger, Lance Watkins, Chris Allworth, Mark Chila. Back row: Coach Bonci, Tom Sambito, Joel Carelli, Dave Goyette, Chuck Carelli, John Mattison, Assistant Coach Kevin O'Neil

Far right: Players prepare to pounce for the rebound as Dave Goyette displays his free throw form. Right: Joel Carelli takes a jumper.

REBOUNDING

The boys' varsity basketball team had a tough beginning but concluded with a record of 6-11. Sicknesses and two injuries cost the Lions some close games until they were at full strength. However, returning seniors Dave Goyette, Chuck Carelli, Joel Carelli, Tom Sambito, Jeff Lindberg, Mark Chila, John Mattison, and Scott Lavoie proved they still had some fight left in them. The team learned from their mistakes with grueling practices and guidance from Coach Bonci. Dave Goyette was the leading scorer in the SWCL with 360 points.

Upper left: The team regroups during a timeout. Above: Dave Goyette pumps up a baseline jumper. Left: Tom Sambito shoots over the pack.

JUNIOR VARSITY HOOPS

JV Girls' Basketball Team: back row: Anne Hannigan, Kim Belli, Claudia Copeland, Karen Messinger, Amy Gaitane, Coach Carafoli. front row: Christina Bebas, Hillary Hanscom, Dawn Eagan, Chandra Capone, Cori Howland.

Although the girls' team lacked some experience, they were strong contenders in the league. Amy Gaitane, Claudia Copeland, Cori Howland, Karen Messinger, and Christina Bebas were excellent players. They finished their season with a 5-10 record, but Coach Garafoli is looking ahead. In only a couple of years they will have developed and refined their skills, and will definitely have the talent for championship seasons.

The JV Boys' Basketball record was 3-14 this year, but despite a tough season there were some bright spots. Freshman Matt Gaitane lead the team in scoring with a 15 point average. Sophomore Dave Cure did a fine job rebounding on both sides of the floor, and he was second on the team in scoring.

JV Boys' Basketball Team: back row: Kevin O'Neil (trainer), Josh Bailey, Dave Cure, Tim Johnson, Shawn O'Hearn, Matt Gaitane, Coach Constantino. front row: Pat Williams, Dave Galena, Dave Desmarais, Pete Lansett, Rich Gaitane.

Top: Cori Howland skies up for two. Left: Coach Constantino goes over the game plan with his team. Above: Dave Cure takes it strong to the hoop.

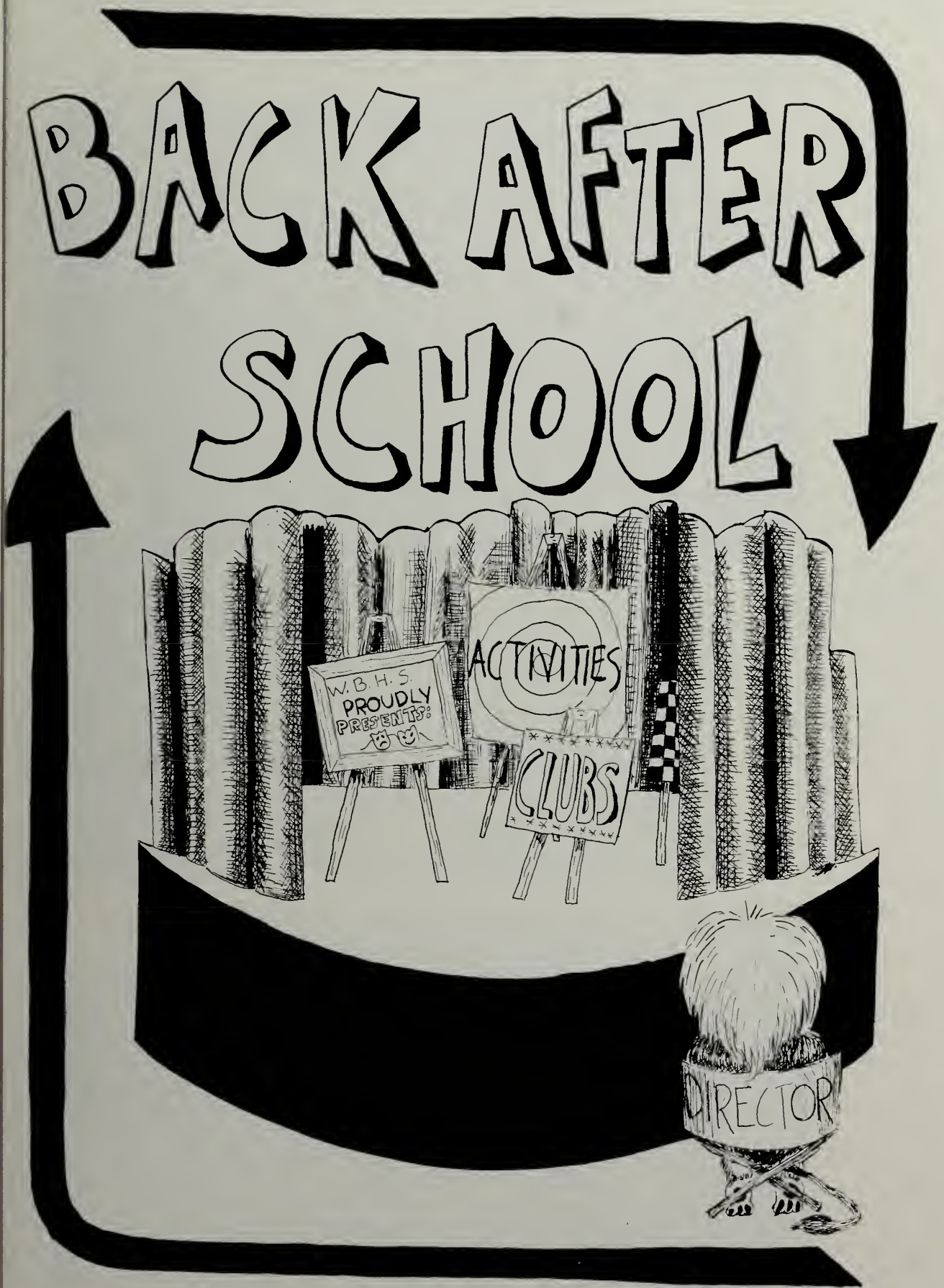
BACK AFTER SCHOOL
W.B.H.S. PROUDLY PRESENTS:
ACTIVITIES
CLUBS
DIRECTOR

FOREIGN LANGUAGE CLUBS
FRENCH CLUB

Les Miserables . . . fundraisers . . . pinatas, What should we talk about today Mrs. Hudson . . . weekly journals . . . Abren los libros a la pagina de . . . we want a field trip, teaching at Edwards,, Très Quèbec, un homme de petit taille, "tudulututu" . . .Le Petit Prince est mort . . . beaucoup de quizzes

SPANISH CLUB

ART CLUB

Never say you can't, black paint from a tube? . . . make it turn in space . . . Homework? . . . R-E-S-P-E-C-T!! *Ah, excuse me!!, use your negative space*

GRAPHIC ARTS CLUB

null and void . . . printing tickets . . . NO WAY MAN!!! *What's this pink stuff?? . . . Yeah, all that film is the same.*

AUDIO VISUAL CLUB

set up the VCR's *. . . seeing is believing neat, complete, accurate . . . Listen up men!!*

MUSIC DEPARTMENT
SENIOR HIGH BAND

Good people ... sight reading ... theory books are due, essays in band??, Thursday and Friday night rehearsals, the Big "H" FOOTBALL band rehearsal

STAGE BAND

HEAVENLY SOUNDS

Senior High Chorus

Mr.Maynard and Mrs. Johnson ... 6 hour rehearsals ... audition stress ... chorus? anyone? ... let's hit the '60's ... DoReMi ... Mikes or no Mikes

Central District

Flute Choir

LITERARY MAGAZINE

submit your artwork, deadlines . . . cover design contest . . . typing?? breakfast with donuts, chicken a la king . . . meeting period 5 . . . we have Honor Society passes . . . what are demerits??? 15 ½ !!!

NATIONAL HONOR SOCIETY

SENIOR PLAY CAST AND CREW

"Speedy" . . . Lights, Camera, Action!!! learning the lights . . . mini-flats (they're so cute!!) oh, we have to learn the camera first . . . you're not loud enough . . . Wachusett Monday afternoons, Smith Walton the Summit, or the bunny hill??!!!

SKI CLUB

STUDENT GOVERNMENT

STUDENT COUNCIL

this meeting is called to order at ... who wants to be chairperson?? the balance is negative ... Homecoming and the Cape school spirit ... Thanks Mrs. Hudson

SENIOR CLASS OFFICERS

Mrs. G. can we have a meeting ?? pay your dues please ... prom committee ... Homecoming Week champs ... Play comps rehearsals 1989 — #1 a class act

JUNIOR CLASS OFFICERS

fundraisers ... candy sales ... our treasury will grow now we really know how to do play comps

no dues no prom ... meeting in Mr. Keeney's room ... play comps winner ... Thanksgiving Day raffle

SOPHOMORE CLASS OFFICERS

young but talented ... get a team for the tug of war ... fundraisers are a piece of cake only two more years to plan the prom

FRESHMAN CLASS OFFICERS

SENIOR THEATRICS

The illustrious Maxwell Smart, David Sherwin, and the beautiful Agent 99, Jennifer Forrest, foiled the evil KAOS plot to take over the world in "Get Smart", this year's senior play. This action-packed comedy included such characters as Mr. Big, the head of KAOS, played by Chris Rotti, the Chief, Control's leader, portrayed by David Goyette; and Princess Ingrid, the damsel in distress, acted by Jennifer Weldon. The rest of the cast was composed of a wide range of talented, invaluable seniors with help from some underclassmen. The play, student directed by Evalyn Gambaccini and Nicole Benoit, was immensely successful and enjoyed by all.

ABOVE: *Say "Cheese"!*
BELOW: *" . . . cut the bull, 86. I've got the blondes."*

LEFT: *"Say, did ya hear the one about the . . . "*
LOWER LEFT: *"Ya . . . can I order a pizza?" . . . " No anchovies, 86."*
LOWER RIGHT: *The Get Smart Band jams.*

LEFT: *Garth answers the "Wong" call.*
ABOVE: *"But Mildred, the Mets won a double-header!"*

UPPER LEFT: *Professor Zalinka lectures the students.*
ABOVE: *"Just five more minutes, mom."*
LEFT: "KAOS *is at it again,* 86."

EARTHQUAKES
I WANT YO
CRACK
JUST DO
159

Scanda
REMOTE CONTROL
DAY OFF
SUPER BOWL
THE ICKEY SHUFFLE

COLD FEET...
WARM HEART

LOOKING FORWARD
SIGH...
... SOMEDAY
KS

Steven Almstrom
Jeff Arena
Rebecca Atchue
Leah Barton
Christina Bebas

Kerrina Belli
Erin Boyle
Kam Braymer
Michael Carlson
Sean Carroll

Melissa Capozzo
Chris Cavan
Mike Cestodio
Scott Desmarais
Pamela Dow

Jeffrey Downer
David Durham
James Fancy
Danny Finn
Amy Gaitane

Meredith Galena
Crystal Garry
Kevin Grimes
Mark Guerard
Anne Hannigan

Hillary Hanscom
Cori Howland
Heidi Kalloch
Erin Kelly
Lindsay Kerr

Brian Liberis
Nick Lorusso
Jennifer Lowell
Chrissy Maynard
Tom Lynch

Tom McKay
Matthew Meola
Colin Mitchell
Jim Montville
Kelly Morrissey

Anthony Morrone
Erin Moyhihan
Michele Neary
Andrew Noonan
Heeman Noori

Larry Orne
Amy Parker
Tanya Philbin
Melissa Powers
Katherine Priestley

Joe Puccetti
Erin Reynolds
Brett Richards
Andrea St. Pierre
Mona Salem

Joshua Savage
Matthew Scales
Amy Sears
Tim Shea
Tom Shea

Jason Silven
Cara Smith
Chip Strong
Brian Szczurko
Patrick Tobin

Paul Wagner
Eric Weir
Erica Wennerberg
Julie Willoughby

JUNIOR HIGH GRADS

The current freshman class of near sixty students graduated on June 23, 1988. The valedictorian and salutatorian were Courtney Cope and Edward Kooyomjian respectively. During the ceremony, the Junior National Honor Society members received their stolls, and students received awards for excellence in a variety of fields. The ceremony also gave the students a last chance to be together before they moved on to private schools.

Top: Last year's eighth grade class prepares to enter their high school years. Left: Courtney Cope delivers her valedictory speech. Right Mrs. Roy presents Erin Cleary with an Honor Society stoll.

CLASS OF 1994

Anthony Allaire
Jeff Azidonis
Jennifer Bavosi
Joshua Bavosi

Kerrina Belli
Michael Bello
Lisa Bengyok
Matt Bianchini
Cory Bilodeau

Erin Boyle
Erin Buttirck
Chandra Capone
Kelly Cappabianca
Noel Charbonneau

Matthew Claise
Claudia Copeland
Scott Desy
Michael DeVillers
Diana Dipietro

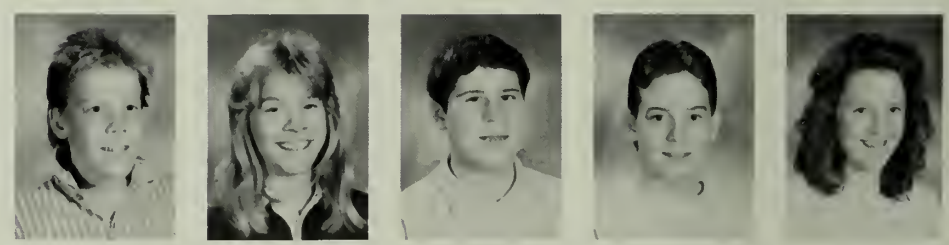

Dave Durham
Dawn Egan
Jamie Flynn
Rebecca Gill
Cindy Haddad

Laurie Kavanaugh
Stacy Hartford
Jennifer Ianacchino
Lisa Johnson
Tejal Joshi

CLASS OF 1994

Erin Kelly
Diana Kershaw
Christian Lee
Sheree Lenkarski

David Lindberg
Christopher Lucier
Randy Lucas
Fred Lyon
Julian Marinus

Jeffrey Martinath
Jessica Meyer
Heather Mills
Jason Nishanian
Heeman Noori

Tanya Philbin
Anna Pingeton
Melissa Powers
Katherine Rick
Ethan Roberts

Aaron Sarkisian
Trina Sears
Dean Smith
Jessica Stevens
Kurt Vaillancourt

Jennifer Whalen
Becky Williams
Alyssa Wolf
Aaron Wood
John Wyman

JUNIOR HIGH CLUBS

Junior High Student Council

Junior National Honor Society

Junior High Home Economics Club

Junior High Art Club

JUNIOR HIGH CLUBS

Junior High Band

Junior High Stage Band

Junior High Chorus

Junior High Central District

Junior High Dances

There have been a number of Junior High Dances this year. Student Council members, advised by Judith Roy, organize the dances, including tickets, publicity, refreshments, and decorations. The cafeteria is decorated by Junior High volunteers to fit the theme of the dance. Dance themes this year have included a Blue and White Dance, Christmas Dance, and the traditional Eighth Grade Graduation Dance.

Top: the welcoming committee; Left: Meri and Chris pose; Right: the guys ham it up; Bottom Left: Kate, Julie and Bryan take time out for a picture; Bottom Right: Jill, Cara, Kellie and Theresa are looking good.

BOOSTERS

Bessie, I'm sleeping over your house tonite, so don't call me. — Pammie

No! Frank — I've never gone out with anyone! Don't laugh

Steph, Meggy, Toady, Shel, Carol, Lisa, + A.B.C. — Thank you for being a friend. It's time to move on, but you'll always be my friends. Love V.C.K.

Pamela, you mean so much to me, thanks for never judging me even though I went to Harvard. Friends forever. Love, the Greek

Steph, Denny's, the Grecian Festival, THE TOWEL — Let's do it again — I'll miss your smiling face. Love, Bess

Scott — Dedication of the Junior Prom: "Livin', Lovin', She's just a Woman" Love, Ev . . . P.S. Neon green is beautiful!

Pattie — You did a great job at [illegible]wing out my brother! I'll miss you. Love,Jodie

Good Luck Melissa, Luv Nana + Grampa Salluce

Yearbook Meetings 6:00 Sun nite; Mr. Gustafson has the forms. Remember the DEADLINE!

Congratulations, Megan — We're going to miss all the fun visits and the "chitter-chatter." Love, Steve and Carol

Bob — I love you. Love, Lor

Michelle — We love you. You're the best! Love, Mom and Dad

Jay — You're such a Bonehead. Love, Chelsea

Steph — Blind driveway? . . . Who do they let blind people drive? — you know who

Tina — This is the first stepping stone to the rest of your life. Know I love you and wherever you go in life I'm only a phone call away. Good luck now and forever. Love, Mom

Mrs. B — Thanks for all the memories and encouragement. You're the best. — KS

Good luck [illegible] awesome Class of '89. We're finally outta here. Pam S.

Alisa — A lasting friend and a wonderful young woman with all the secrets of success. — [illegible] — Please keep your room clean! Love, Bob

Tara, Guy, Beth, & Ev — Thank you for "being there." — Flea

To Melissa — Don't ever forget the Fashion Place parking lot. Love, Cheryl

Beth — You can use our bathroom anytime — "night" or day. Mom & Dad Faucher

Cheryl — . . . Question: Anti-gravity? Answer: Billy Idol's hair!!! . . . Ev

[illegible] TK, CC, KS, BJ, KF — Good luck and I love ya! MM

D[illegible]rie — There is no limit to what you can do or who you can become. You are special. Love, [illegible]

[illegible] — [illegible] you're looking good! Love, M & D

[illegible] you all the best, our #1 son.

[illegible] Mom

[illegible] on your many successes thus far and continue the hard work which [illegible] successes. I'm [illegible] and you [illegible] heart. Love, Dad

[illegible] — [illegible] You're fin[illegible] luck in the future. Love ya always, Scott

[illegible] remember th[illegible] and your stories. Love, Lor

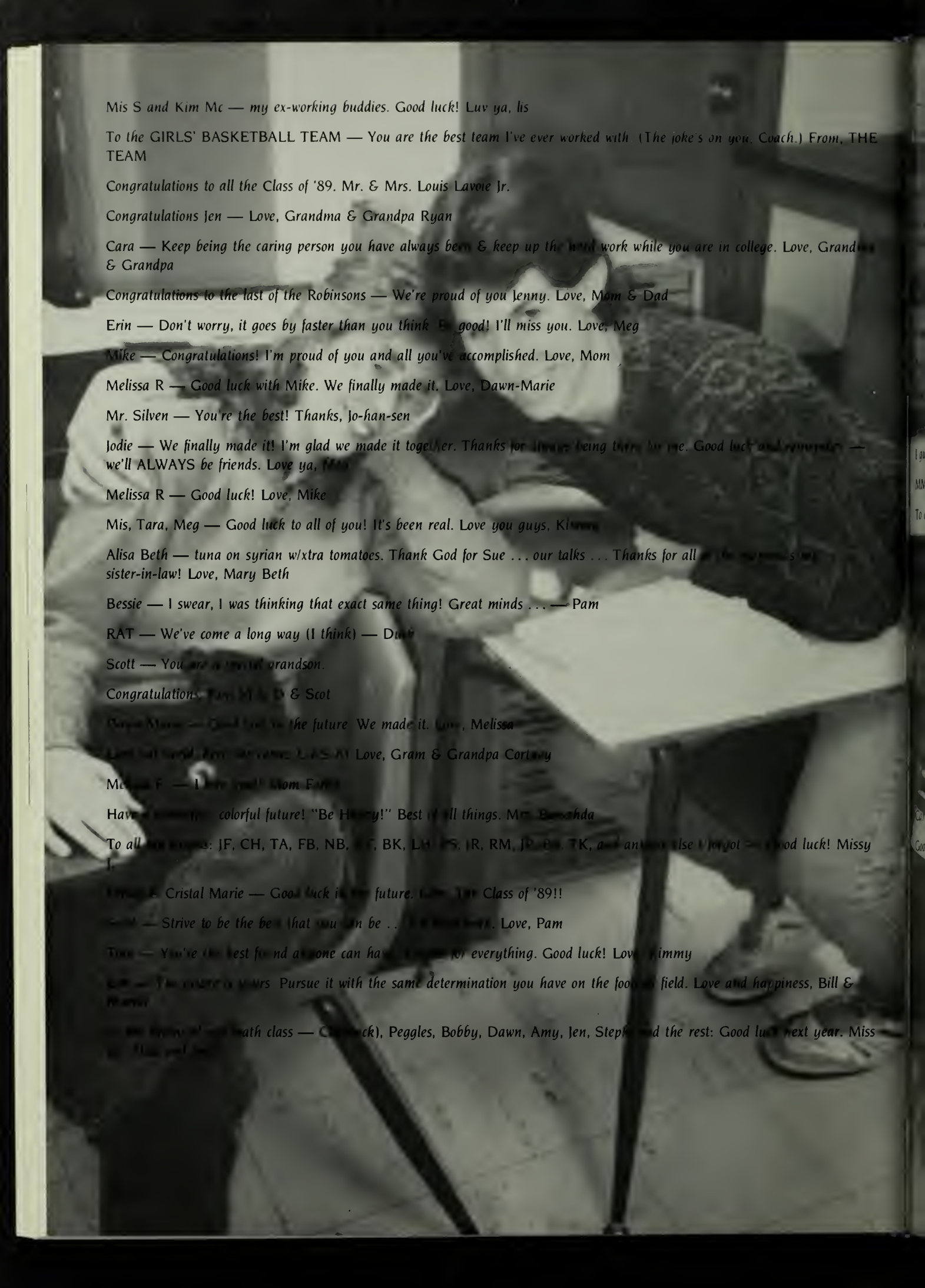

Mis S and Kim Mc — my ex-working buddies. Good luck! Luv ya, lis

To the GIRLS' BASKETBALL TEAM — You are the best team I've ever worked with. (The joke's on you, Coach.) From, THE TEAM

Congratulations to all the Class of '89. Mr. & Mrs. Louis Lavoie Jr.

Congratulations Jen — Love, Grandma & Grandpa Ryan

Cara — Keep being the caring person you have always been & keep up the [illegible] work while you are in college. Love, Grand[illegible] & Grandpa

Congratulations to the last of the Robinsons — We're proud of you Jenny. Love, Mom & Dad

Erin — Don't worry, it goes by faster than you think. [illegible] good! I'll miss you. Love, Meg

Mike — Congratulations! I'm proud of you and all you've accomplished. Love, Mom

Melissa R — Good luck with Mike. We finally made it. Love, Dawn-Marie

Mr. Silven — You're the best! Thanks, Jo-han-sen

Jodie — We finally made it! I'm glad we made it together. Thanks for [illegible] being [illegible] me. Good luck [illegible] — we'll ALWAYS be friends. Love ya, [illegible]

Melissa R — Good luck! Love, Mike

Mis, Tara, Meg — Good luck to all of you! It's been real. Love you guys, Ki[illegible]

Alisa Beth — tuna on syrian w/xtra tomatoes. Thank God for Sue . . . our talks . . . Thanks for all [illegible] sister-in-law! Love, Mary Beth

Bessie — I swear, I was thinking that exact same thing! Great minds . . . — Pam

RAT — We've come a long way (I think) — D[illegible]

Scott — You [illegible] grandson.

Congratulations [illegible] & Scot

[illegible] — [illegible] the future. We made it. [illegible], Melissa

[illegible] Love, Gram & Grandpa Cor[illegible]

M[illegible] — [illegible] Mom F[illegible]

Hav[illegible] colorful future! "Be H[illegible]y!" Best [illegible] all things. M[illegible]

To all [illegible]: JF, CH, TA, FB, NB, [illegible], BK, L[illegible], JR, RM, J[illegible], TK, [illegible] else I forgot — [illegible]od luck! Missy [illegible]

[illegible] Cristal Marie — Good luck i[illegible] future. [illegible] Class of '89!!

[illegible] — Strive to be the be[illegible] that you [illegible] be . . [illegible]. Love, Pam

[illegible] — You're the best fr[illegible]nd a[illegible]one can ha[illegible] everything. Good luck! Lov[illegible] Kimmy

[illegible] — [illegible] Pursue it with the same determination you have on the foo[illegible] field. Love and happiness, Bill & [illegible]

[illegible] math class — C[illegible]ck), Peggles, Bobby, Dawn, Amy, Jen, Step[illegible] the rest: Good lu[illegible] next year. Miss [illegible]

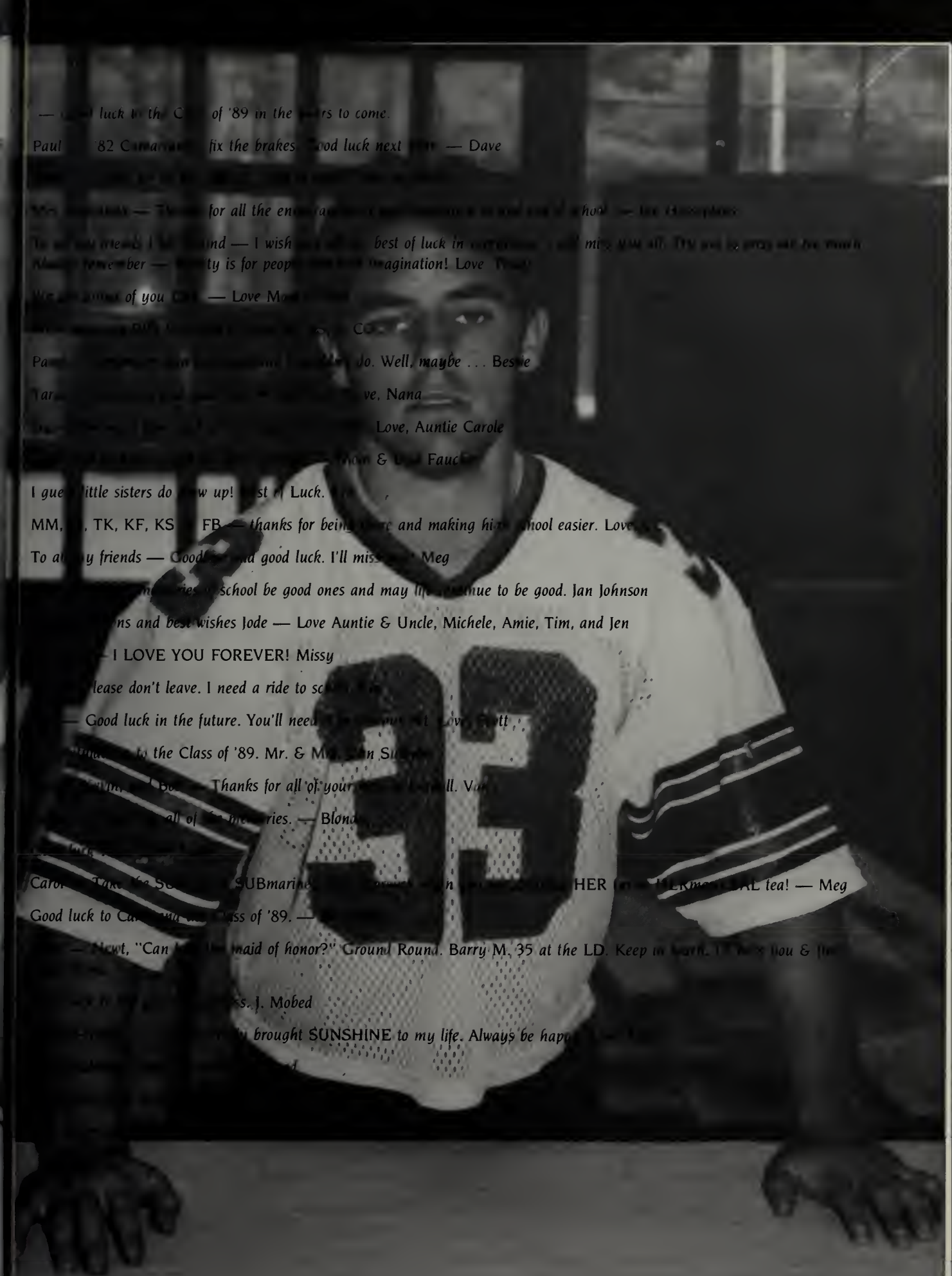

— [illegible] luck to the C[illegible] of '89 in the [illegible]rs to come.

Paul [illegible] '82 C[illegible] fix the brakes. [illegible]ood luck next [illegible] — Dave

[illegible]

[illegible] — [illegible] for all the en[illegible] [illegible] school — [illegible]

[illegible] [illegible]nd — I wish [illegible] best of luck in [illegible] mi[illegible] [illegible] [illegible] [illegible]ber — [illegible]ty is for peop[illegible] [illegible]agination! Love [illegible]

[illegible] of you [illegible] — Love M[illegible]

[illegible] CO[illegible]

Pa[illegible] do. Well, maybe . . . Bes[illegible]e

Tar[illegible] [illegible]ve, Nana

[illegible] Love, Auntie Carole

[illegible] & [illegible] Fauc[illegible]

I gue[illegible] little sisters do [illegible]w up! [illegible]st [illegible] Luck. [illegible]

MM, [illegible], TK, KF, KS [illegible] FB — thanks for bein[illegible] and making hi[illegible] [illegible]hool easier. Love [illegible]

To a[illegible]y friends — Good[illegible] good luck. I'll mis[illegible] Meg

[illegible] school be good ones and may li[illegible]nue to be good. Jan Johnson

[illegible]ns and best wishes Jode — Love Auntie & Uncle, Michele, Amie, Tim, and Jen

[illegible] I LOVE YOU FOREVER! Missy

[illegible]lease don't leave. I need a ride to sc[illegible]

— Good luck in the future. You'll need [illegible] Love, [illegible]tt

[illegible] to the Class of '89. Mr. & M[illegible] [illegible]n S[illegible]

[illegible] Thanks for all of your [illegible]ll. V[illegible]

[illegible] all of [illegible]ries. — Blond[illegible]

[illegible]

Caro[illegible] SUBmarine[illegible] [illegible] HER [illegible] [illegible]AL tea! — Meg

Good luck to Ca[illegible] [illegible]ss of '89. — [illegible]

[illegible] — [illegible]wt, "Can [illegible] maid of honor?" Ground Round. Barry M. 35 at the LD. Keep in [illegible] [illegible] you & [illegible]

[illegible]s. J. Mobed

[illegible] brought SUNSHINE to my life. Always be hap[illegible]

[illegible]

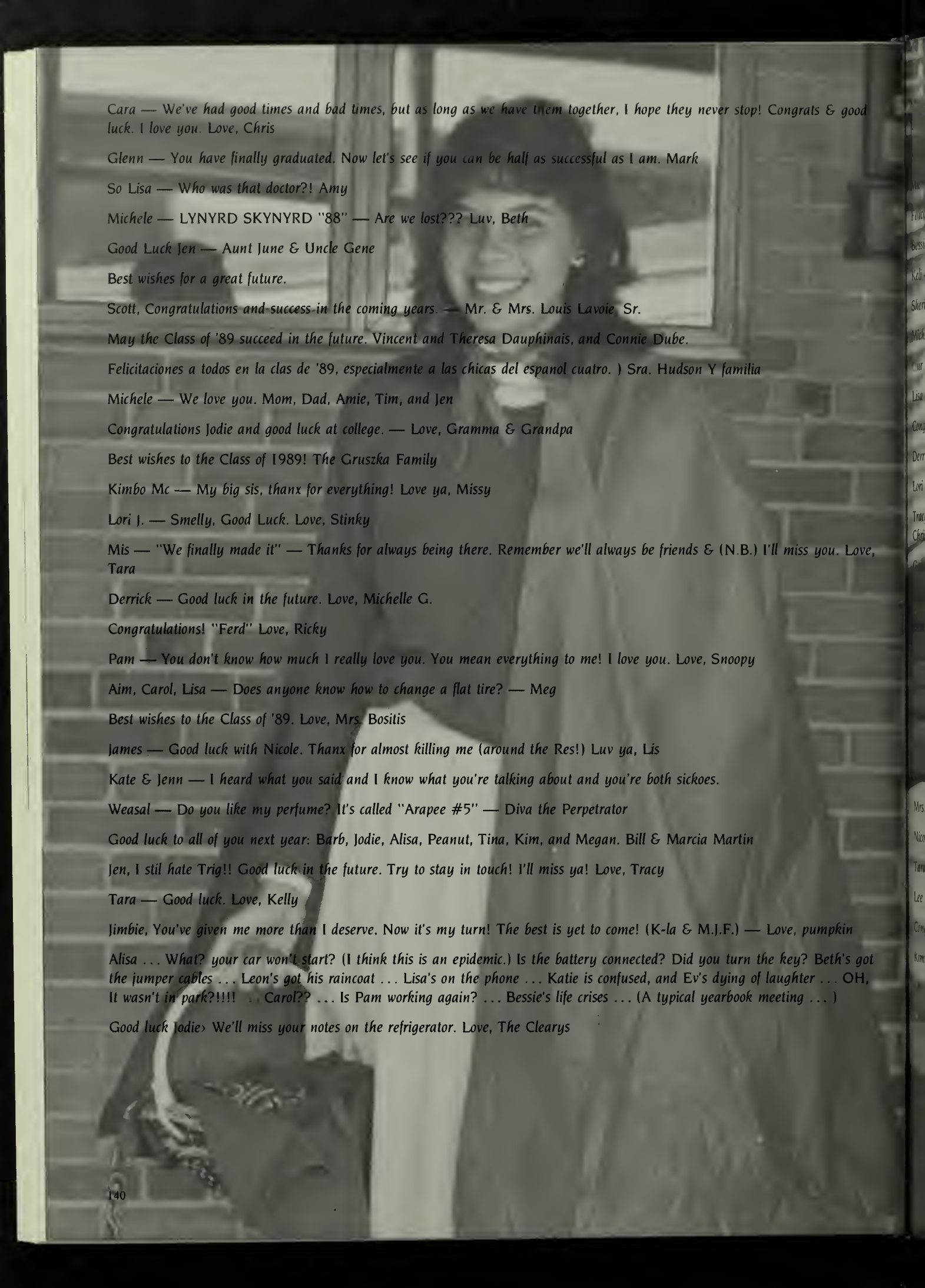

Cara — We've had good times and bad times, but as long as we have them together, I hope they never stop! Congrats & good luck. I love you. Love, Chris

Glenn — You have finally graduated. Now let's see if you can be half as successful as I am. Mark

So Lisa — Who was that doctor?! Amy

Michele — LYNYRD SKYNYRD "88" — Are we lost??? Luv, Beth

Good Luck Jen — Aunt June & Uncle Gene

Best wishes for a great future.

Scott, Congratulations and success in the coming years. — Mr. & Mrs. Louis Lavoie Sr.

May the Class of '89 succeed in the future. Vincent and Theresa Dauphinais, and Connie Dube.

Felicitaciones a todos en la clas de '89, especialmente a las chicas del espanol cuatro.) Sra. Hudson Y familia

Michele — We love you. Mom, Dad, Amie, Tim, and Jen

Congratulations Jodie and good luck at college. — Love, Gramma & Grandpa

Best wishes to the Class of 1989! The Gruszka Family

Kimbo Mc — My big sis, thanx for everything! Love ya, Missy

Lori J. — Smelly, Good Luck. Love, Stinky

Mis — "We finally made it" — Thanks for always being there. Remember we'll always be friends & (N.B.) I'll miss you. Love, Tara

Derrick — Good luck in the future. Love, Michelle G.

Congratulations! "Ferd" Love, Ricky

Pam — You don't know how much I really love you. You mean everything to me! I love you. Love, Snoopy

Aim, Carol, Lisa — Does anyone know how to change a flat tire? — Meg

Best wishes to the Class of '89. Love, Mrs. Bositis

James — Good luck with Nicole. Thanx for almost killing me (around the Res!) Luv ya, Lis

Kate & Jenn — I heard what you said and I know what you're talking about and you're both sickoes.

Weasal — Do you like my perfume? It's called "Arapee #5" — Diva the Perpetrator

Good luck to all of you next year: Barb, Jodie, Alisa, Peanut, Tina, Kim, and Megan. Bill & Marcia Martin

Jen, I stil hate Trig!! Good luck in the future. Try to stay in touch! I'll miss ya! Love, Tracy

Tara — Good luck. Love, Kelly

Jimbie, You've given me more than I deserve. Now it's my turn! The best is yet to come! (K-la & M.J.F.) — Love, pumpkin

Alisa . . . What? your car won't start? (I think this is an epidemic.) Is the battery connected? Did you turn the key? Beth's got the jumper cables . . . Leon's got his raincoat . . . Lisa's on the phone . . . Katie is confused, and Ev's dying of laughter . . . OH, It wasn't in park?!!!! . . Carol?? . . . Is Pam working again? . . . Bessie's life crises . . . (A typical yearbook meeting . . .)

Good luck Jodie› We'll miss your notes on the refrigerator. Love, The Clearys

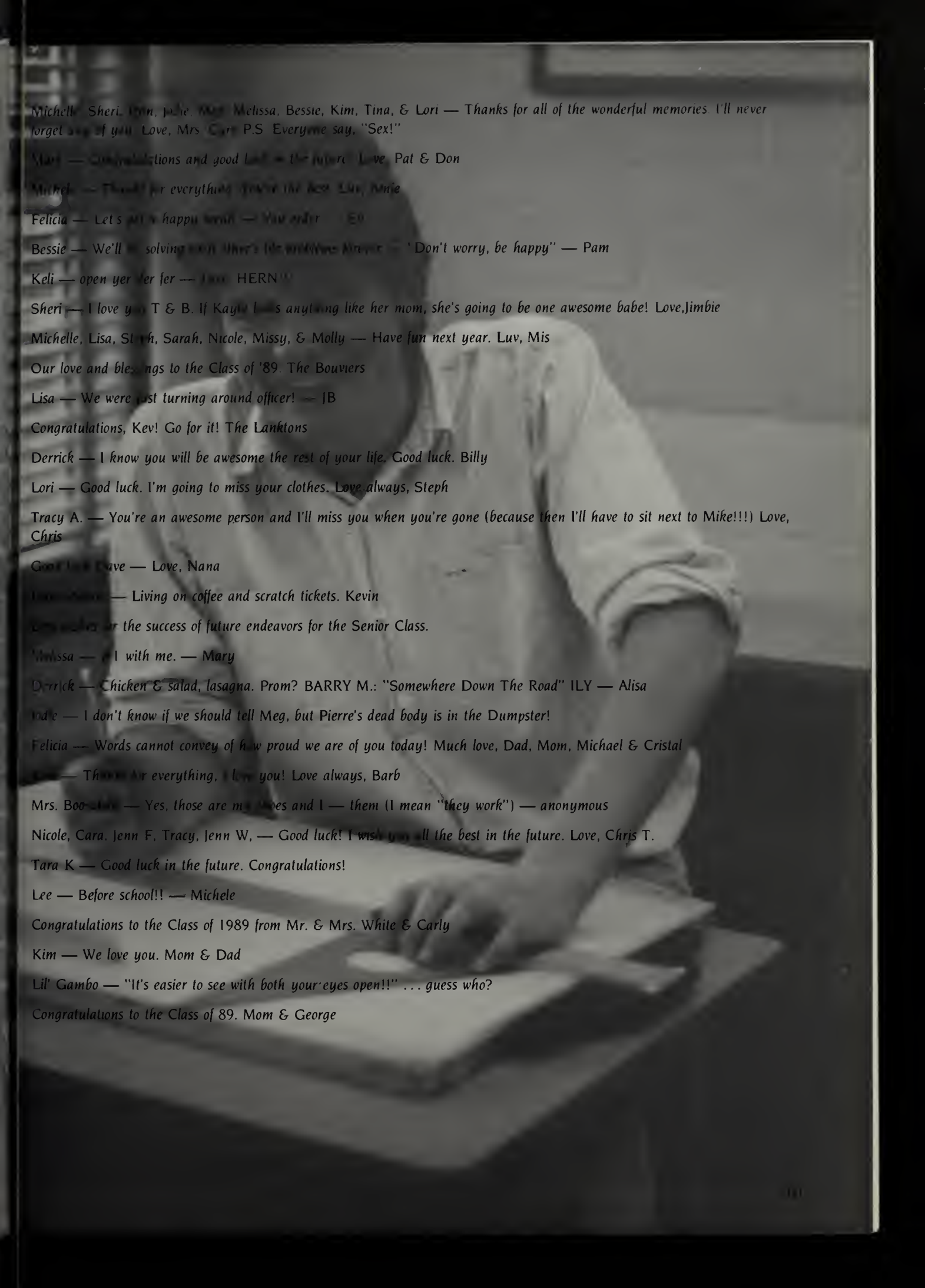

Michelle, Sheri, Lynn, Julie, Mary, Melissa, Bessie, Kim, Tina, & Lori — Thanks for all of the wonderful memories. I'll never forget any of you. Love, Mrs. Carr P.S. Everyone say, "Sex!"

Mary — Congratulations and good luck in the future. Love, Pat & Don

Michele — Thanks for everything. You're the best. Luv, Annie

Felicia — Let's get a happy break — You order. ED

Bessie — We'll be solving world problems. There's the world's Nirvana. — "Don't worry, be happy" — Pam

Keli — open yer door fer — Love, HERN

Sheri — I love you T & B. If Kayla learns anything like her mom, she's going to be one awesome babe! Love, Jimbie

Michelle, Lisa, Steph, Sarah, Nicole, Missy, & Molly — Have fun next year. Luv, Mis

Our love and blessings to the Class of '89. The Bouviers

Lisa — We were just turning around officer! — JB

Congratulations, Kev! Go for it! The Lanktons

Derrick — I know you will be awesome the rest of your life. Good luck. Billy

Lori — Good luck. I'm going to miss your clothes. Love always, Steph

Tracy A. — You're an awesome person and I'll miss you when you're gone (because then I'll have to sit next to Mike!!!) Love, Chris

Good luck Dave — Love, Nana

[illegible] — Living on coffee and scratch tickets. Kevin

[illegible] the success of future endeavors for the Senior Class.

Melissa — [illegible] with me. — Mary

Derrick — Chicken & salad, lasagna. Prom? BARRY M.: "Somewhere Down The Road" ILY — Alisa

Jodie — I don't know if we should tell Meg, but Pierre's dead body is in the Dumpster!

Felicia — Words cannot convey of how proud we are of you today! Much love, Dad, Mom, Michael & Cristal

[illegible] — Thanks for everything. I love you! Love always, Barb

Mrs. Boo-Boo — Yes, those are my shoes and I — them (I mean "they work") — anonymous

Nicole, Cara, Jenn F, Tracy, Jenn W, — Good luck! I wish you all the best in the future. Love, Chris T.

Tara K — Good luck in the future. Congratulations!

Lee — Before school!! — Michele

Congratulations to the Class of 1989 from Mr. & Mrs. White & Carly

Kim — We love you. Mom & Dad

Lil' Gambo — "It's easier to see with both your eyes open!!" . . . guess who?

Congratulations to the Class of 89. Mom & George

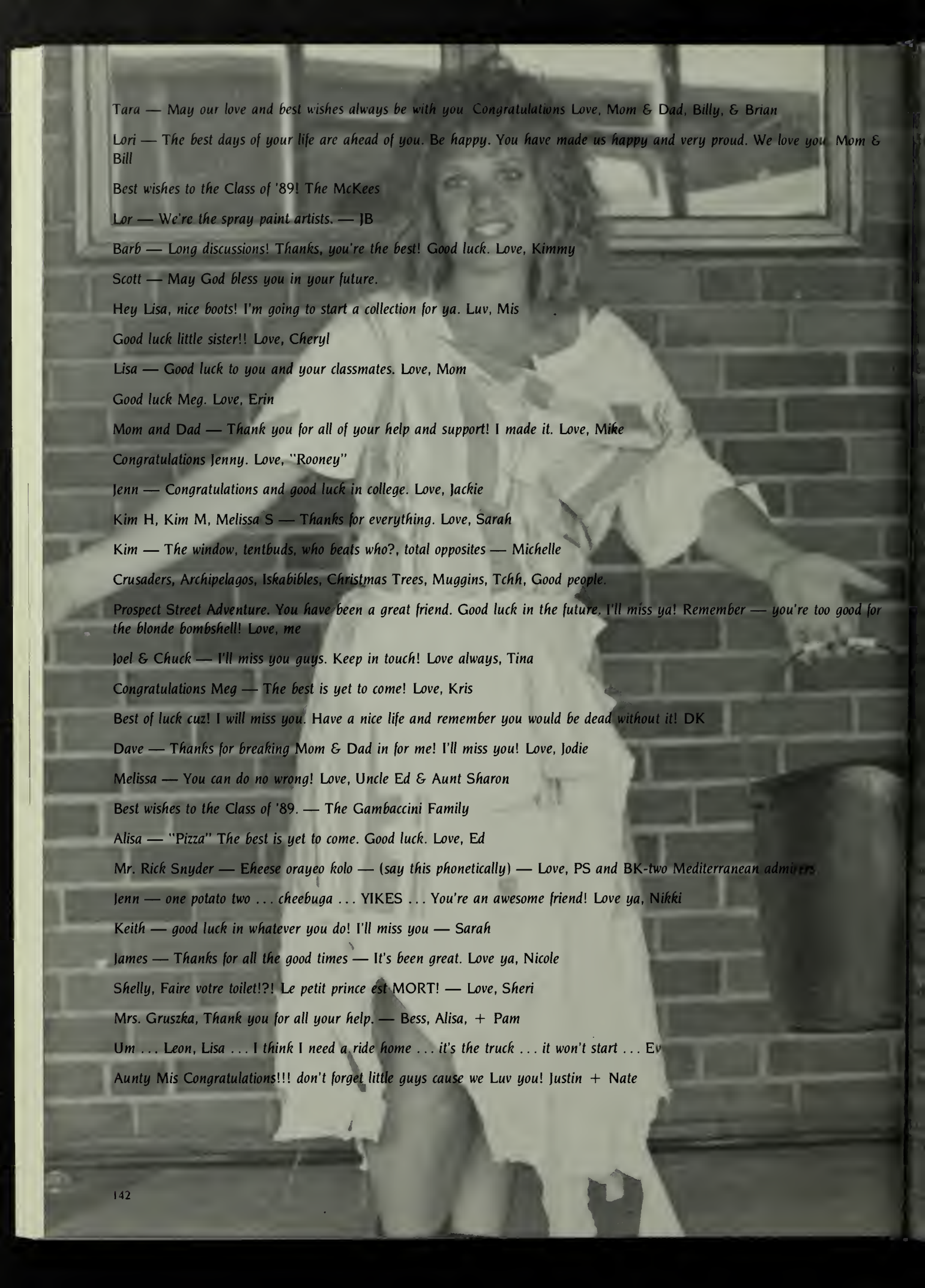

Tara — May our love and best wishes always be with you Congratulations Love, Mom & Dad, Billy, & Brian

Lori — The best days of your life are ahead of you. Be happy. You have made us happy and very proud. We love you Mom & Bill

Best wishes to the Class of '89! The McKees

Lor — We're the spray paint artists. — JB

Barb — Long discussions! Thanks, you're the best! Good luck. Love, Kimmy

Scott — May God bless you in your future.

Hey Lisa, nice boots! I'm going to start a collection for ya. Luv, Mis

Good luck little sister!! Love, Cheryl

Lisa — Good luck to you and your classmates. Love, Mom

Good luck Meg. Love, Erin

Mom and Dad — Thank you for all of your help and support! I made it. Love, Mike

Congratulations Jenny. Love, "Rooney"

Jenn — Congratulations and good luck in college. Love, Jackie

Kim H, Kim M, Melissa S — Thanks for everything. Love, Sarah

Kim — The window, tentbuds, who beats who?, total opposites — Michelle

Crusaders, Archipelagos, Iskabibles, Christmas Trees, Muggins, Tchh, Good people.

Prospect Street Adventure. You have been a great friend. Good luck in the future. I'll miss ya! Remember — you're too good for the blonde bombshell! Love, me

Joel & Chuck — I'll miss you guys. Keep in touch! Love always, Tina

Congratulations Meg — The best is yet to come! Love, Kris

Best of luck cuz! I will miss you. Have a nice life and remember you would be dead without it! DK

Dave — Thanks for breaking Mom & Dad in for me! I'll miss you! Love, Jodie

Melissa — You can do no wrong! Love, Uncle Ed & Aunt Sharon

Best wishes to the Class of '89. — The Gambaccini Family

Alisa — "Pizza" The best is yet to come. Good luck. Love, Ed

Mr. Rick Snyder — Eheese orayeo kolo — (say this phonetically) — Love, PS and BK-two Mediterranean admirers

Jenn — one potato two . . . cheebuga . . . YIKES . . . You're an awesome friend! Love ya, Nikki

Keith — good luck in whatever you do! I'll miss you — Sarah

James — Thanks for all the good times — It's been great. Love ya, Nicole

Shelly, Faire votre toilet!?! Le petit prince est MORT! — Love, Sheri

Mrs. Gruszka, Thank you for all your help. — Bess, Alisa, + Pam

Um . . . Leon, Lisa . . . I think I need a ride home . . . it's the truck . . . it won't start . . . Ev

Aunty Mis Congratulations!!! don't forget little guys cause we Luv you! Justin + Nate

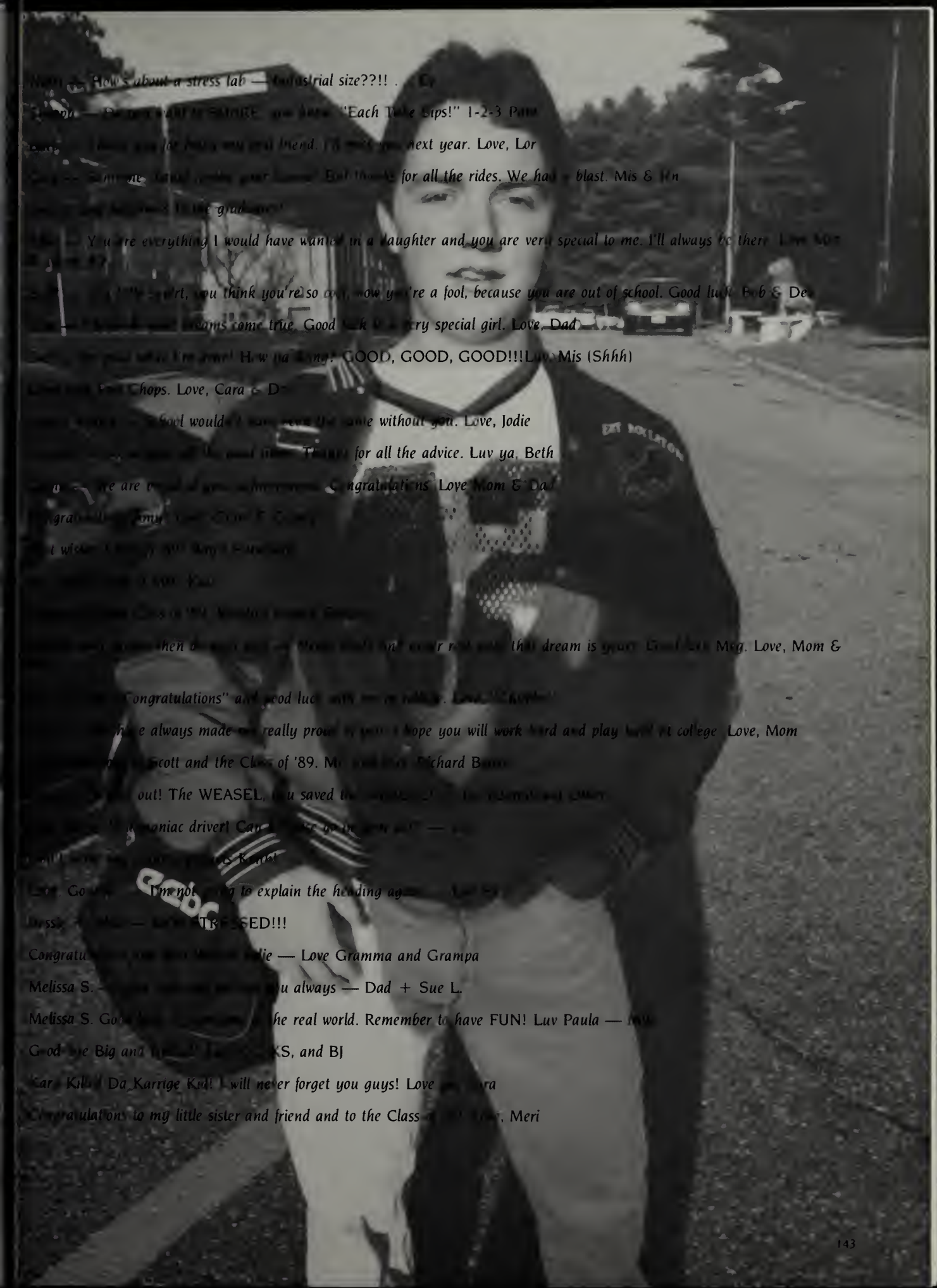

[illegible] — How's about a stress lab — Industrial size??!! . . . [illegible]

[illegible] — [illegible] "Each Take Bips!" 1-2-3 [illegible]

[illegible] next year. Love, Lor

[illegible] for all the rides. We had a blast. Mis & [illegible]

[illegible] grad[illegible]

[illegible] — You are everything I would have wanted in a daughter and you are very special to me. I'll always be there. [illegible]

[illegible] you think you're so [illegible] now you're a fool, because you are out of school. Good luck. Bob & De[illegible]

[illegible] dreams come true. Good luck [illegible] very special girl. Love, Dad

[illegible] How ya doing? GOOD, GOOD, GOOD!!! Luv, Mis (Shhh)

[illegible] Chops. Love, Cara & D[illegible]

[illegible] School would [illegible] the same without you. Love, Jodie

[illegible] for all the advice. Luv ya, Beth

[illegible] are [illegible] Congratulations. Love Mom & Dad

[illegible]

[illegible]

[illegible]

[illegible]

[illegible] then [illegible] that dream is [illegible] Meg. Love, Mom &

[illegible] Congratulations" and good luck [illegible]

[illegible] always made [illegible] really proud [illegible] hope you will work hard and play [illegible] at college. Love, Mom

[illegible] Scott and the Class of '89. M[illegible] Richard B[illegible]

[illegible] out! The WEASEL, [illegible] saved [illegible]

[illegible] maniac driver! Ca[illegible]

[illegible]

[illegible] Go[illegible] I'm not [illegible] to explain the heading ag[illegible]

[illegible] — [illegible] STRESSED!!!

Congratu[illegible] Jodie — Love Gramma and Grampa

Melissa S. [illegible] always — Dad + Sue L.

Melissa S. Go[illegible] the real world. Remember to have FUN! Luv Paula — [illegible]

Good [illegible] Big and [illegible] KS, and BJ

Kara Killed Da Karrige Kid! I will never forget you guys! Love [illegible]

Congratulations to my little sister and friend and to the Class [illegible], Meri

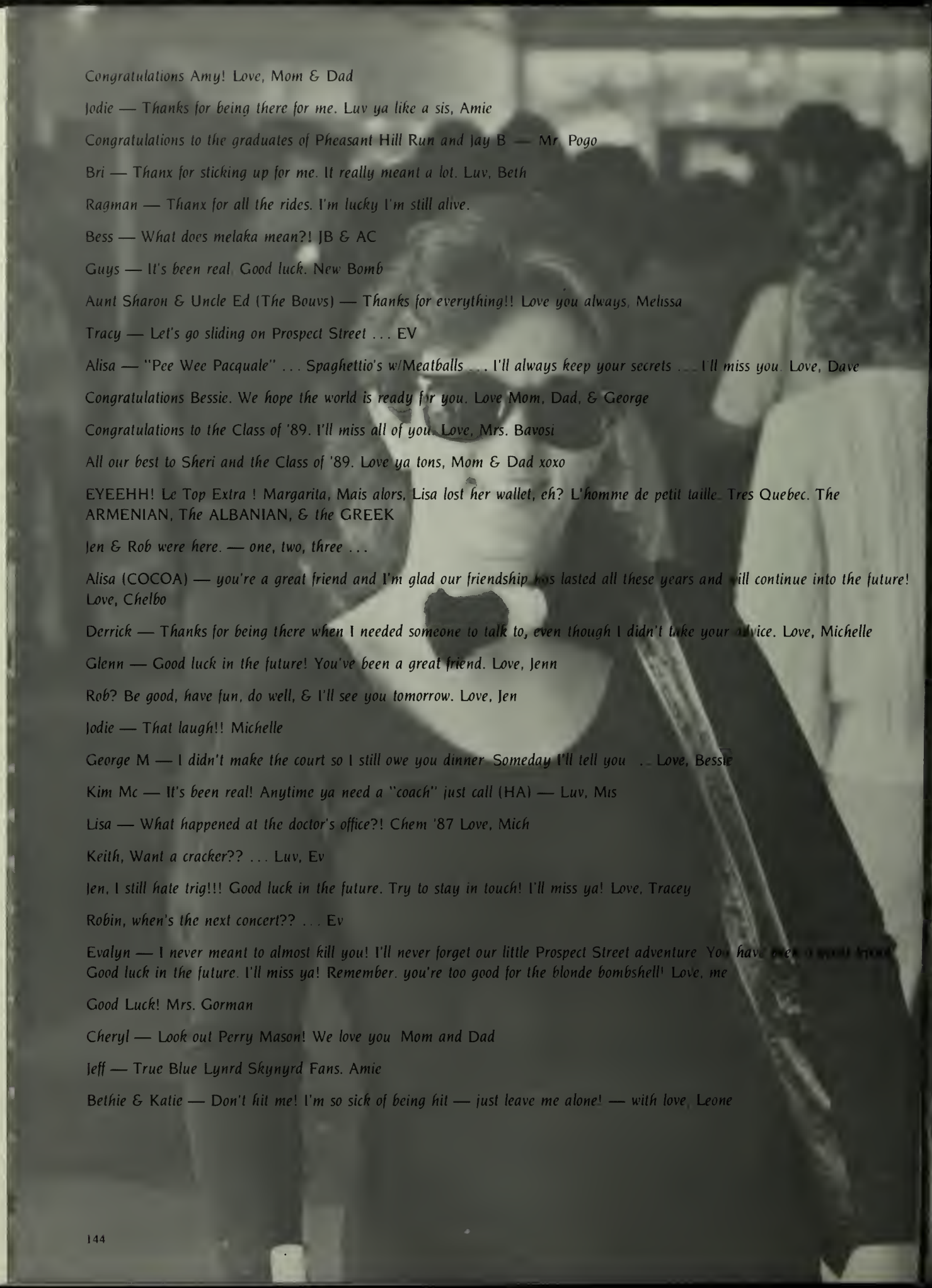

Congratulations Amy! Love, Mom & Dad

Jodie — Thanks for being there for me. Luv ya like a sis, Amie

Congratulations to the graduates of Pheasant Hill Run and Jay B — Mr. Pogo

Bri — Thanx for sticking up for me. It really meant a lot. Luv, Beth

Ragman — Thanx for all the rides. I'm lucky I'm still alive.

Bess — What does melaka mean?! JB & AC

Guys — It's been real. Good luck. New Bomb

Aunt Sharon & Uncle Ed (The Bouvs) — Thanks for everything!! Love you always, Melissa

Tracy — Let's go sliding on Prospect Street . . . EV

Alisa — "Pee Wee Pacquale" . . . Spaghettio's w/Meatballs . . . I'll always keep your secrets . . . I'll miss you. Love, Dave

Congratulations Bessie. We hope the world is ready for you. Love Mom, Dad, & George

Congratulations to the Class of '89. I'll miss all of you. Love, Mrs. Bavosi

All our best to Sheri and the Class of '89. Love ya tons, Mom & Dad xoxo

EYEEHH! Le Top Extra ! Margarita, Mais alors, Lisa lost her wallet, eh? L'homme de petit taille. Tres Quebec. The ARMENIAN, The ALBANIAN, & the GREEK

Jen & Rob were here. — one, two, three . . .

Alisa (COCOA) — you're a great friend and I'm glad our friendship has lasted all these years and will continue into the future! Love, Chelbo

Derrick — Thanks for being there when I needed someone to talk to, even though I didn't take your advice. Love, Michelle

Glenn — Good luck in the future! You've been a great friend. Love, Jenn

Rob? Be good, have fun, do well, & I'll see you tomorrow. Love, Jen

Jodie — That laugh!! Michelle

George M — I didn't make the court so I still owe you dinner. Someday I'll tell you . . Love, Bessie

Kim Mc — It's been real! Anytime ya need a "coach" just call (HA) — Luv, Mis

Lisa — What happened at the doctor's office?! Chem '87 Love, Mich

Keith, Want a cracker?? . . . Luv, Ev

Jen, I still hate trig!!! Good luck in the future. Try to stay in touch! I'll miss ya! Love, Tracey

Robin, when's the next concert?? . . . Ev

Evalyn — I never meant to almost kill you! I'll never forget our little Prospect Street adventure. You have been a great friend. Good luck in the future. I'll miss ya! Remember, you're too good for the blonde bombshell! Love, me

Good Luck! Mrs. Gorman

Cheryl — Look out Perry Mason! We love you Mom and Dad

Jeff — True Blue Lynrd Skynyrd Fans. Amie

Bethie & Katie — Don't hit me! I'm so sick of being hit — just leave me alone! — with love, Leone

Tara — Lots of luck and love in your lifetime to our beautiful granddaughter Love, Grammy & Grampy

Yeah Kate !!! Love, Barb & Ran

Carol — You are the nicest sister a person could ever have. I wish I could be as great as you are! (You told me I could write what I wanted.)

To my little girl, I love you!

Shelbo — Hampton & the Cape . . . FL? . . . Craig-NO!! To my other half-remember those softball and soccer days with Dad & Sue. Love you always — Alisa

Carol — Be on the lookout. The HOOKS at work again! JB

Kim — I hope we always stay close. I'm gonna miss you more than you know. Love ya, Tina

Shelbo & Jodie — It sounds like that sssss . . . sound! Let's analyze it. — Meg

Alisa — I'm [illegible] and remember ALWAYS keep smiling!! Love, Mom

[illegible] — Design [illegible] NEVER SETTLE for anything less than absolutely everything! Love, Aunt Jo

[illegible] Tim. Love, [illegible]

[illegible] "California Ghosts", [illegible] . . . (Explain this to Julia!) . . . Luv, Ev

[illegible] world, hold your nose and jump in. Love, me

[illegible] mind!

[illegible] you can always control your destiny. Love, Dad

[illegible] Jr. Best of luck and I love ya, Dave

[illegible] — Felicia

[illegible] & Auntie Donna

[illegible] Love, Kimmy

[illegible] Love, Mom & Dad

[illegible]

[illegible]

[illegible]

[illegible]

[illegible] you Mom & [illegible] LOVE YOU! [illegible]

[illegible] — Don't forget [illegible]

[illegible] Silven [illegible]

[illegible] luck to [illegible]

[illegible]

[illegible] the Class of [illegible]

[illegible] Congratulations and [illegible]

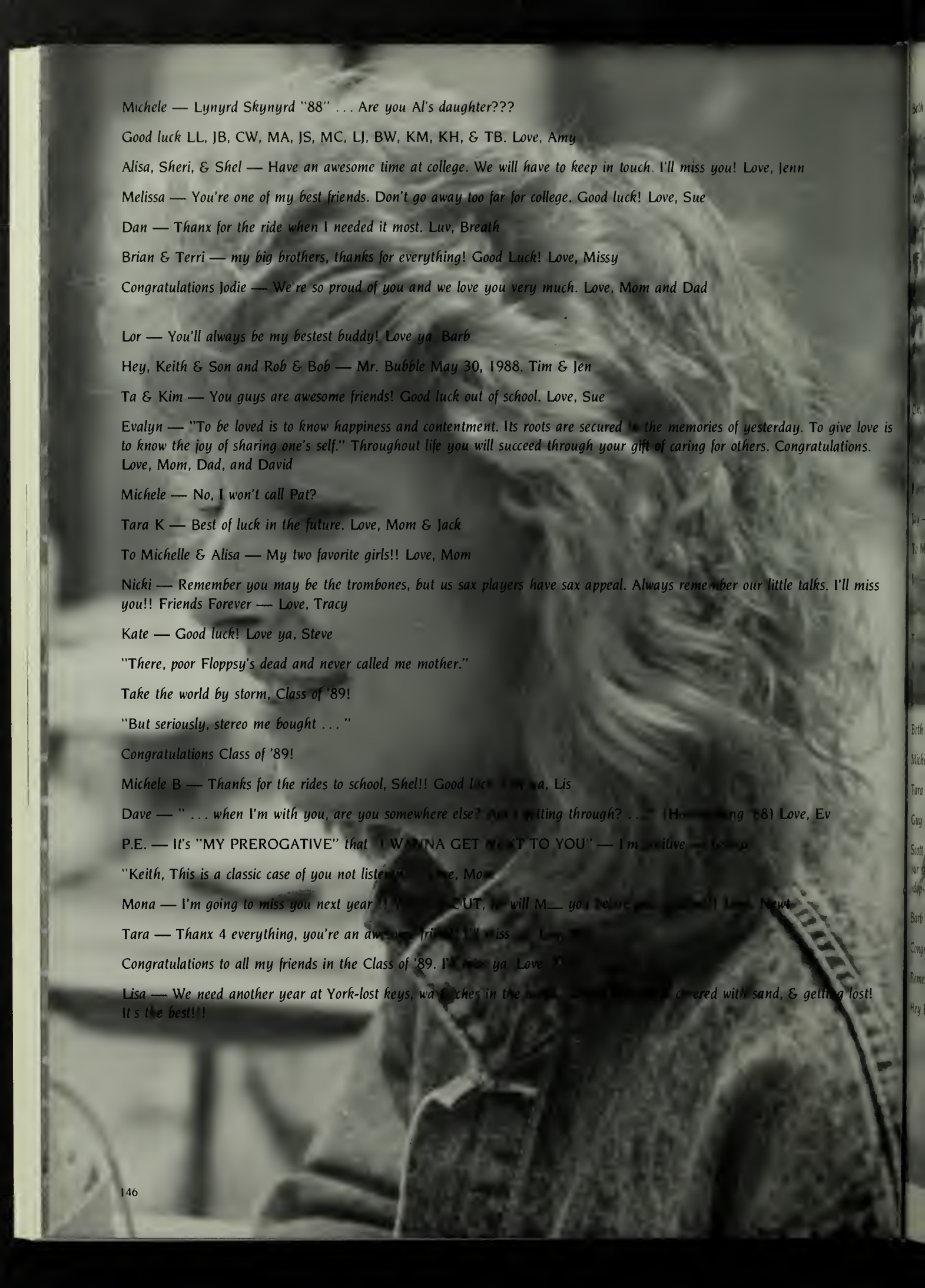

Michele — Lynyrd Skynyrd "88" . . . Are you Al's daughter???

Good luck LL, JB, CW, MA, JS, MC, LJ, BW, KM, KH, & TB. Love, Amy

Alisa, Sheri, & Shel — Have an awesome time at college. We will have to keep in touch. I'll miss you! Love, Jenn

Melissa — You're one of my best friends. Don't go away too far for college. Good luck! Love, Sue

Dan — Thanx for the ride when I needed it most. Luv, Breath

Brian & Terri — my big brothers, thanks for everything! Good Luck! Love, Missy

Congratulations Jodie — We're so proud of you and we love you very much. Love, Mom and Dad

Lor — You'll always be my bestest buddy! Love ya Barb

Hey, Keith & Son and Rob & Bob — Mr. Bubble May 30, 1988. Tim & Jen

Ta & Kim — You guys are awesome friends! Good luck out of school. Love, Sue

Evalyn — "To be loved is to know happiness and contentment. Its roots are secured in the memories of yesterday. To give love is to know the joy of sharing one's self." Throughout life you will succeed through your gift of caring for others. Congratulations. Love, Mom, Dad, and David

Michele — No, I won't call Pat?

Tara K — Best of luck in the future. Love, Mom & Jack

To Michelle & Alisa — My two favorite girls!! Love, Mom

Nicki — Remember you may be the trombones, but us sax players have sax appeal. Always remember our little talks. I'll miss you!! Friends Forever — Love, Tracy

Kate — Good luck! Love ya, Steve

"There, poor Floppsy's dead and never called me mother."

Take the world by storm, Class of '89!

"But seriously, stereo me bought . . . "

Congratulations Class of '89!

Michele B — Thanks for the rides to school, Shel!! Good luck [illegible]a, Lis

Dave — " . . . when I'm with you, are you somewhere else? [illegible]tting through? . . . (H[illegible]ng '88) Love, Ev

P.E. — It's "MY PREROGATIVE" that I WANNA GET [illegible]T TO YOU" — I m[illegible]itive — t[illegible]

"Keith, This is a classic case of you not liste[illegible]e, Mo

Mona — I'm going to miss you next year !! [illegible]UT, I will M— yo[illegible]! L— Newt

Tara — Thanx 4 everything, you're an aw[illegible] frie[illegible] I'll miss [illegible] Lov[illegible]

Congratulations to all my friends in the Class of '89. I'[illegible] ya Love [illegible]

Lisa — We need another year at York-lost keys, wa[illegible]ches in the [illegible] [illegible]ered with sand, & getting lost! It's the best!!!

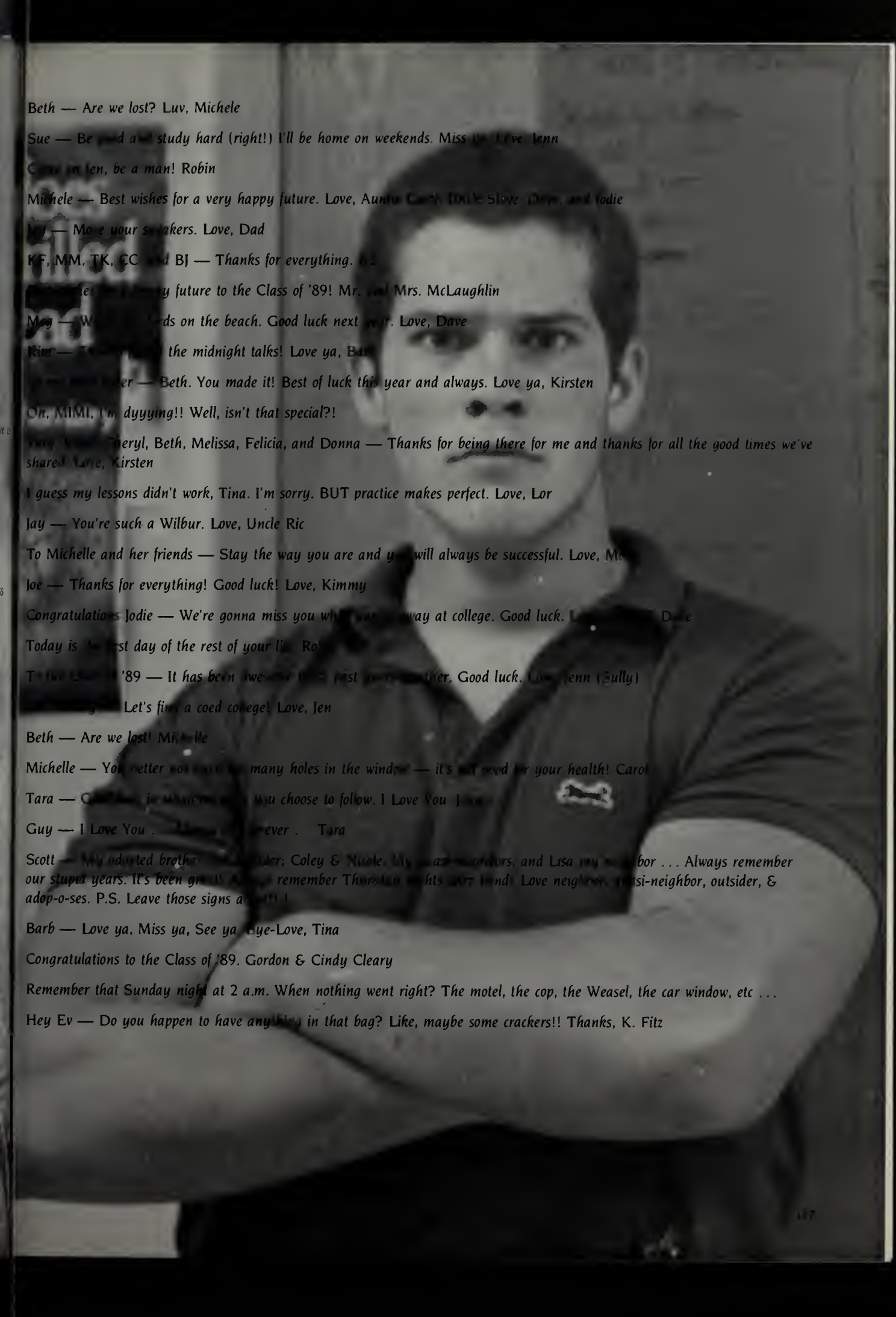

Beth — Are we lost? Luv, Michele

Sue — Be good and study hard (right!) I'll be home on weekends. Miss ya. Love, Jenn

Come on Jen, be a man! Robin

Michele — Best wishes for a very happy future. Love, Aunt[illegible] Uncle Steve, Dave, and Jodie

Jay — Move your sneakers. Love, Dad

KF, MM, TK, CC and BJ — Thanks for everything. [illegible]

[illegible] happy future to the Class of '89! Mr. and Mrs. McLaughlin

Meg — W[illegible]ds on the beach. Good luck next year. Love, Dave

Kim — T[illegible] the midnight talks! Love ya, Barb

[illegible]er — Beth. You made it! Best of luck this year and always. Love ya, Kirsten

Oh, MIMI, I'm dyyying!! Well, isn't that special?!

[illegible] Cheryl, Beth, Melissa, Felicia, and Donna — Thanks for being there for me and thanks for all the good times we've shared. Love, Kirsten

I guess my lessons didn't work, Tina. I'm sorry. BUT practice makes perfect. Love, Lor

Jay — You're such a Wilbur. Love, Uncle Ric

To Michelle and her friends — Stay the way you are and you will always be successful. Love, Mo

Joe — Thanks for everything! Good luck! Love, Kimmy

Congratulations Jodie — We're gonna miss you w[illegible]way at college. Good luck. L[illegible] Dave

Today is the first day of the rest of your li[illegible] Ro[illegible]

T[illegible] '89 — It has been awe[illegible] best [illegible]er. Good luck. Love, Jenn (Sully)

[illegible] Let's find a coed college! Love, Jen

Beth — Are we lost! Mi[illegible]le

Michelle — You better [illegible] many holes in the windo[illegible] — it's not good for your health! Caro[illegible]

Tara — C[illegible] whatever you choose to follow. I Love You J[illegible]

Guy — I Love You . [illegible] ever . Tara

Scott — My adopted broth[illegible]er; Coley & Nicole, My [illegible] neighbors, and Lisa my [illegible]bor . . . Always remember our stupid years. It's been gr[illegible] remember Thursday nights [illegible] Love neighbor, [illegible]si-neighbor, outsider, & adop-o-ses. P.S. Leave those signs a[illegible]!

Barb — Love ya, Miss ya, See ya. Bye-Love, Tina

Congratulations to the Class of '89. Gordon & Cindy Cleary

Remember that Sunday night at 2 a.m. When nothing went right? The motel, the cop, the Weasel, the car window, etc . . .

Hey Ev — Do you happen to have anything in that bag? Like, maybe some crackers!! Thanks, K. Fitz

LOOKING TO BUY

CONGRATULATIONS TO THE CLASS OF 1989,

especially to this year's senior council members: Michelle Aubrey, Jodie Blake, Kim Holmes, Bessie Kokalis, Lisa Langhill, Kim McGoldrick, Melissa Salluce, and Carol Webb.

Wachusett Marking Co.

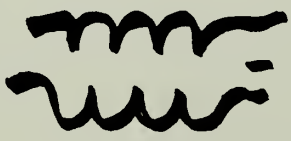

"BEST WISHES TO THE CLASS OF '89

WWF Paper Corporation — New England

S. George Cook
President

STEVE'S
PIZZARIA

341 West Boylston
St.
West Boylston,
Mass.

Phone: 835-4451

George's
HAIR DESIGN

W. Boylston St.
W. Boylston, MA

At Centerwood Terrace Plaza
We Use and Recommend
Nexus Products

GOLDFISH • PLANTS • TROPICAL FISH • MARINE FISH
AQUARIUM SUPPLIES
COMPLETE LINE OF SMALL PET SUPPLIES

AQUARIUM CENTER
TROPICAL FISH SMALL ANIMALS BIRDS

Steve Varner

287 W. BOYLSTON STREET
W. BOYLSTON, MASS. 01583
TEL. 835-4572

Deborah A. Noel
Manager

WCIS Worcester County Institution for Savings
The Fair Plaza, Route 12
West Boylston, Mass. 01583 Tel. (617) 835-6239

Fresh water Fishing

Salt water Fishing

Wilderness Connection
ELK • MOOSE • DEER • BEAR

TROPHY & COMBINATION HUNTS
Africa - Alaska - Canada - Western States

James Wood, *Consultant*
Diamond Hill Ave., Boylston, MA 01505
Free Estimates *(617) 869-6834*

West Boylston Pizza

83-56655

69 Sterling st. Rt. 12
West Boylston, MASS.
NOW SERVING
FISH & CHIPS
CHICKEN FILETS
HAMBURGERS

Congratulations to the class of 89

Ray's

FURNITURE
FACTORY
OUTLET

Rte. 12
West Boylston

(At Railroad Underpass)

Discover the Ray's Furniture Difference

1910-1985
Owned By Those We Serve Your

MUNICIPAL LIGHTING PLANT

West Boylston
Low Cost Electricity

DIAL 537-5020

TATA Press Inc.

16 MT. PLEASANT AVE. LEOMINSTER, MASS. 01453

- PRINTING
- LETTERPRESS
- OFFSET PRINTING
- DIE CUTTING

LEO S. BOOSAHDA

West Boylston Nursing Home, Inc. d/b/a
Oakdale Nursing Home
North Main Street
Oakdale, Massachusetts 01539

(617) 835-6076

JOHN S. WILSON
Custom Woodcrafter

LICENSED BUILDER
REMODELING
RENOVATIONS

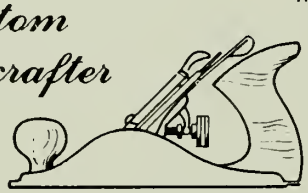

CUSTOM WOODWORKING

FREE ESTIMATES

(617) 835-6101

Sincerest and Wholehearted
Best Whishes
in Your Future Endeavors — Bob

Bob's Hot Dogs

Robert M. O'Brien
Proprietor

West Boylston
The Rest Area

Truk-Away Inc.

124 Hartwell St.
West Boylston, Mass.
835-6001

IGA

West Boylston St.

CONGRATULATIONS

to the

Class of 1989

Menard's **AUTO BODY**
Co., Inc.

COMPLETE AUTO BODY REPAIRS

PAINTING & TOWING

Paul & Ron Menard

314 WEST BOYLSTON ST.
WEST BOYLSTON, MA 01583

853-2799

ANN'S COFFEE SHOP
Ben & Jerry's ice cream sandwiches,
soda, sundaes, and CANDY!

6AM-9PM 835-4150

FOREIGN DOMESTIC

AUTO REPAIRS

VILLAGE AUTOMOTIVE
SALES-SERVICE

Philip Steenstra
280 W. Boylston St. (Rt. 12)
W. Boylston, Mass (617) 835-3840

ANDERSON, ANGELINA
ANDERSON, EDWARD
ANDERSON, MARY ANN
BABINEAU, SALLY
BAERLEIN, CAROL
BARTLETT, JANICE
BOOSAHDA, EMILY
BOSITIS, RUTH
BOUVIER, EDWARD
BOUVIER, SHARRON
CHILDS, LINDA
DOHERTY, GERTRUDE
DUDLEY, SUSAN
DUFFY, THOMAS
EKBLOM, RONALD
EKBLOM, VIRGINIA
FALLON, MARY
FOLEY, WILLIAM
GAROFOLI, JOSEPH
GILLEY, JANICE
GORMAN, SHIRLEY
GORRELL, PAULA
GRUSZKA, KATHLEEN
GUSTAFSON, DAVID
HOLDEN, SARAH
HOLLOWAY, SARA
HUDSON, MARSHA
JOHNSON, GRACE
KEENEY, DAVID

THE
WEST BOYLSTON
TEACHERS'
ASSOCIATION
WISHES
YOU ALL
THE
BEST OF LUCK
AND
HAPPINESS

KITKA, BARRY
LEBLANC, DENNIS
LINDSTROM, ASTRID
LORDEN, PAULINE
MAYNARD, HERBERT
McCARTHY, ELAINE
McCORMICK, JOHN
McCORMICK, MARCY
McGRAIL, LAWRENCE
MENTZER, DONALD
MERINGOLO, BRENDA
MINTON, SUSAN
MOYNIHAN, GERALD
MURPHY, MARGRET
NOWAK, SANDRA
PARKER, LINDA
PETERSON, SARA
PETIT, JUDITH
QUAIL, PATRICIA
ROY, JUDITH
SALEM, NADIA
SALMON, MARY
SCHOFIELD, BEVERLY
SCHUSTER, NANCY
SHERMAN, PATRICIA
SILVEN, GERALD
SODERSTROM,
KATHLEEN
STUART, JEAN
WHITE, STEVEN
WOODS, IRENE

CONGRATULATIONS
TO THE CLASS OF 1989

WALTER C. CRANSTON & SON INC.

205A WEST BOYLSTON STREET
WEST BOYLSTON, MA.
835-3775

Phone 835-4029 Master # 8646

Paul Lenkarski

Plumbing ⁘ Heating ⁘ Sprinklers
Residential ⁘ Commercial ⁘ Industrial

P. O. Box 352 West Boylston, Mass. 01583

Congratulations Class of 87

MENARD'S AUTO BODY CO., INC.

JERRY'S HARDWARE

1154 West Boylston St.
Worcester, Mass.

Scotts Lawn Seed and Fertilizer
California Paint and California Stain

TEL. 853-6337

Worcester Glass & Aluminum

EVERYTHING IN GLASS AND ALUMINUM
AUTO AND PLATE GLASS SPECIALIST

GARRY J. CONNOR
OWNER

376 WEST BOYLSTON ST
WORCESTER, MASS.

Compliments of

Athy Memoral Home

"All good things...in one great place!"

The Piccadilly Pub Restaurants

★★★★★★★★★★★★★★★★★★★★★★★★★★★★★★★★★★

Wishes Congratulations!...

...To the students at West Boylston Jr. Sr. High School.

★★★★★★★★★★★★★★★★★★★★★★★★★★★★★★★★★★

Discover the warm friendly atmosphere, great service, and fantastic food of the Piccadilly Pub Restaurants.

"VOTED #1 Pub Style Restaurant" Worcester T&G

Piccadilly Pub Restaurants

Westboro Route 135	**Tewksbury** Route 38
Auburn Route 12	**Rockland** Route 123
Peabody Route 114	**Randolph** Route 28
No.Reading Route 28	**Worcester** Route 9

Photography by Winthrop

Preserving Memories
since 1976

DG LANDSCAPING

Garden Center · Nursery · Excavating

84 West Boylston St. West Boylston, Ma. 01583

Donald Gambaccini (617) 835-4763

CLIP SHOP

CREATIVE HAIR CUTS FOR THE ENTIRE FAMILY

73 STERLING ROAD
WEST BOYLSTON

835 3393

CONGRATULATIONS
CLASS OF "89"

TEXACO **RANDY'S**

SERVICE STATION

WHEEL ALIGNMENT COMPUTER TIRE BALANCING
GENERAL AUTO REPAIRING
PHONE 853-0891
312 WEST BOYLSTON ST. WEST BOYLSTON, MASS. 01583

TEL. 835-6693
835-4429

Marjo's Beauty Ent.

COMPLETE HAIR AND SKIN CARE

MARCIA WUERTH

201 W. BOYLSTON ST.
W. BOYLSTON, MA. 01583

Carol A. Morgan
Proprietor

FAIRHAVEN HAIR DESIGN

158 Fairhaven Rd., Worcester, MA 01606
853-6400

CONGRATULATIONS
TO THE CLASS
OF 1989
AND BEST WISHES
FOR A SUCCESSFUL
FUTURE
A FRIEND

PARKER'S FLOWER SHOP

9 Maple Street
West Boylston, MA 01583
617-835-3267

DONNA FINN

JOHN FINN

COMPLIMENTS OF

Athletic Association

jeanine's

PROFESSIONAL STYLING

Men · Women · Children

51 Central Street
West Boylston, MA 01583

835-3103

Elaine Costa Ginny DuPont

THE COUNTRY MOUSE FLOWER SHOP

FLOWERS BY WIRE

307 WEST BOYLSTON ST.
WEST BOYLSTON, MA

MON. - SAT. 9:00 AM - 6:00 PM

Tel. (508) 835-4115 WE DELIVER

(617) 835-2711

Fazeeks

COMPLETE LINE OF DANCE & RUNNING WEAR
MEN WOMEN & CHILDREN

MARCIA & CHRIS WARRINGTON
Owners

271 West Boylston St.
West Boylston MA 01583

Donut Chateau

MR. AND MRS. E.P. METIVIER
Luncheons — Chowders — Catering
231 West Boylston St. West Boylston, Mass. 01583

(617) 385-3190

Congratulations Class of '88
WEST BOYLSTON TRAILER SALES INC.

"AFFORDABLE VACATIONS"

PETER G. BOGREN, JR. "BOGEY"
66 WEST BOYLSTON ST.
WEST BOYLSTON, MA 01583

MMR

MASSACHUSETTS MATERIAL RESEARCH, INC.

241 West Boylston Street
West Boylston, Massachusetts 01583
Tel. 617-835-6262

WEST BOYLSTON RV CENTER

SALES - SERVICE - RENTALS

SEE OUR 8 ACRES OF NEW & USED RV's

ROCKWOOD • CITATION/CITAIR • MALLARD
SHASTA • SUNSPORT • PRAIRIE SCHOONER •
GRAN VILLE

We Also Feature REDCAP & NAMROK Truck Caps

835-3190

86 W. BOYLSTON ST. (RTE. 12) W. BOYLSTON

Fresh Fruit and Produce

Wholesale Retail

Good Luck Class of 1989!

S & S FARMS

301 WEST BOYLSTON ST.
WEST BOYLSTON, MA 01583
835-9014

Steve and Sharon Recupero

CONGRATULATIONS to the Class of 1989

WEST BOYLSTON FAMILY CHIROPRACTIC

DR. GEORGE G. DEFRANCA

Dedicated to Excellence in the Art and Science of Modern Chiropractic

(617) 835-2271

118 Worcester Street
West Boylston, Mass. 01583

BALLET
TAP

GYMNASTICS
JAZZ

The
DIANE KELLEY
DANCE STUDIO

76 Central Street
West Boylston, MA 01583
Tel. 835-2678
Beginner thru Professional

CONGRATULATIONS
to the
CLASS OF 1989

Century 21

BUMP REALTY ASSOC., INC.
One West Boylston Street
West Boylston, Massachusetts 01583
Business (508) 835-6272
Residence (508) 422-8593

MARCIA G. CULHANE, GRI
REALTOR®

Each Office Is Independently Owned And Operated

GOOD LUCK TO THE CLASS OF 1989
FROM
Abstracts in Wood
General Carpentry
Interior Finish
★ Kitchens ★
★ Baths ★

835-4136
Richard Sallace
19 Pierce St.
W. Boylston, MA 01583

Best of luck
Class of 89

FOOTNOTES SHOE STORE
West Boylston

CONGRATULATIONS
TO THE CLASS
OF
1989
THE MACKLIN FAMILY

PAM
CONGRATULATIONS
AND
GOOD LUCK
LOVE, MOM and DAD

Goodwin & Widing Realty
"Complete Real Estate Service"

REALTOR®

MLS

Centerwood Terrace
44 West Boylston St., W.Boylston, MA

835-6065

Image PRESS
76 West Boylston Street
West Boylston, MA 01583

WEST BOYLSTON
POWER EQUIPMENT

26 West Boylston St.
West Boylston, MA 01583
835-6312

WEST BOYLSTON INSURANCE
AGENCY, INC.

12 West Boylston St
West Boylston, Mass
835-3877 835-4877
AARON GOODALE III,
Agent

Century 21®

BUMP REALTY ASSOC., INC.
One West Boylston Street
West Boylston, Massachusetts 01583
(508) 835-6272

EQUAL HOUSING OPPORTUNITY

MLS

Each Office is Independently Owned and Operated

bev goodale tanja olson
dollworks, etc.
26 west boylston st.
west boylston, ma. 01583
"the one-stop dollshop"
617-835-3602

Fine Sporting Goods

The Outdoorsman, inc.

JOHN A. MacADAMS II
President

201 W. Boylston St.
W. Boylston, MA 01583
(617) 835-3555

CURÉ'S
FINE FURNITURE

"THE STORE THAT'S PROUD OF ITS REPUTATION"

140 WORCESTER CENTER BLVD.
WORCESTER, MA 01604
(617) 757-7943

MODULAR HOMES
CUSTOM BUILT HOMES
REMODELING

Carroll & Blake
Realty Development, Inc.

P.O. BOX 394
West Boylston, Ma. 01583
756-7304

BOB CARROLL
RES. 835-3104

STEVE BLAKE
RES. 835-3968

Congratulations
to the
Class of '87
Don't Drink And Drive.

Reservoir Package Store
27 Sterling St., W. Boylston, MA

JACK R. FOREMAN
President

LAWN DOCTOR®
OF NORTH SUBURBAN WORCESTER
P.O. Box 385
West Boylston, Massachusetts 01583
Telephone: (617) 835-3229

CONGRATULATIONS
TO
THE CLASS OF 1989
HOWARD JOHNSON'S
RESTAURANT

WEST BOYLSTON

CCI

IKE AUBREY

COMPATIBLE COMPONENTS, INC.
MANUFACTURERS REPRESENTATIVES

108 PRATTS JUNCTION ROAD. P.O. BOX 340. STERLING, MA 01565
TELEPHONE 617-422-7641 TELEFAX 617-422-6762

ESC

IKE AUBREY

EASTERN STATES COMPONENTS, INC.
DISTRIBUTORS OF HYBRID MATERIALS

108 PRATTS JUNCTION ROAD. P.O. BOX 340. STERLING, MA 01565
TELEPHONE 617-422-7641 TELEFAX 617-422-6762

Now that we have

to leave these special people

and places behind,

we can only be hopeful

and imagine what

the future holds.

Doors will open on

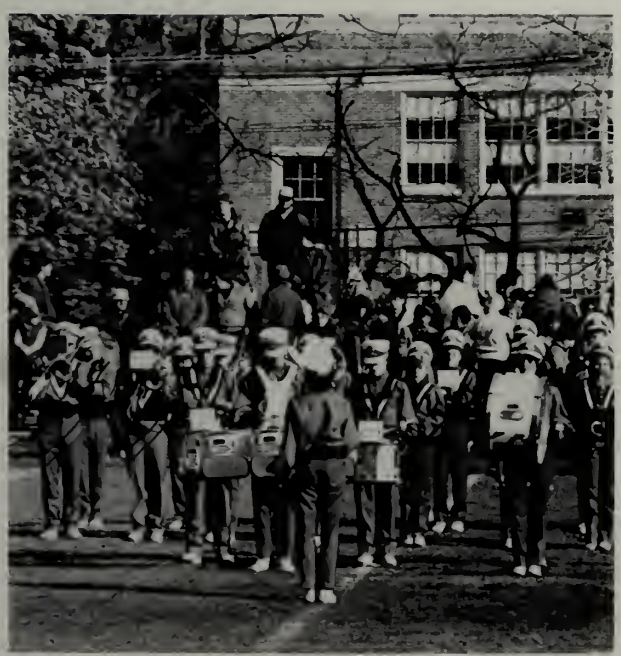

a bright tomorrow.

We can look ahead

to a promising future

and dream.

BEAMAN MEMORIAL
PUBLIC LIBRARY
WEST BOYLSTON, MASS. 01583